

Bergen Popular-Priced Cut Glass.

The
Best
All-around
Line
for the
Jeweler.

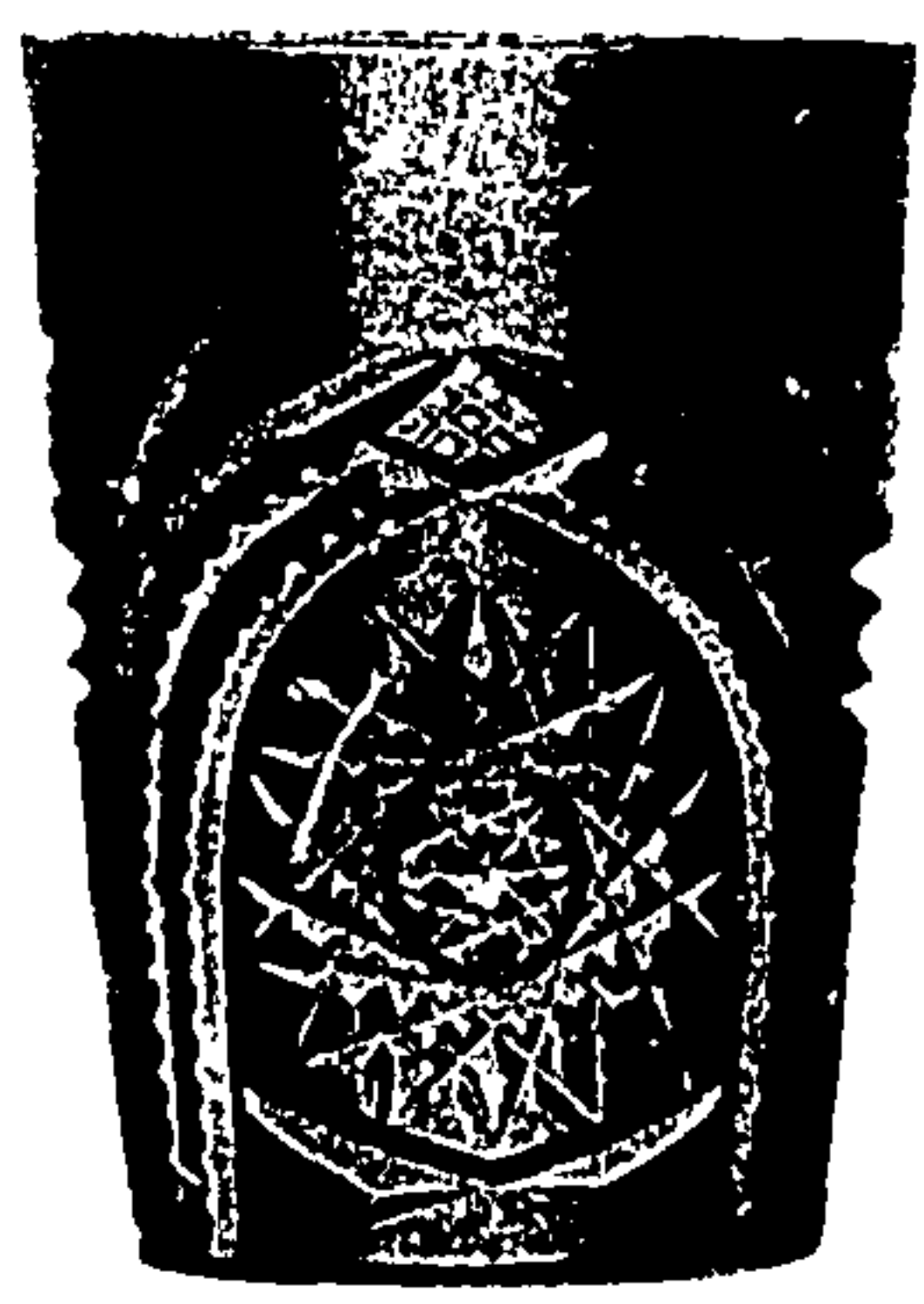

"Colony"
No. 532. 2 quart Pitcher.



"Colony"
No. 860. 1/2 pt. Tumbler.

The J. D. Bergen Co.,

Main Office and Salesroom:

**38 Murray Street,
New York.**

Chicago Office:

Silversmiths' Bldg.

Handsome, fully illustrated catalogue for the asking.
Electrotypes for local advertising free to customers.



"King Edward" "Lily" "Louis XV." "Duke of York"



WHITING M'F'G CO.,
 Silversmiths,
 Broadway & 18th St.,
 New York.

OUR NEW PRODUCTIONS NOW ON EXHIBITION ARE BY FAR THE MOST COMPLETE AND ARTISTIC, IN FORKS, SPOONS, HOLLOW WARE AND FANCY GOODS, EVER EXHIBITED. . . .

THESE GOODS HAVE NEVER BEEN SOLD TO DRY GOODS OR DEPARTMENT STORES AND THEREFORE ARE NOT IN THEIR CATALOGUES NOR ON THEIR BARGAIN COUNTERS.

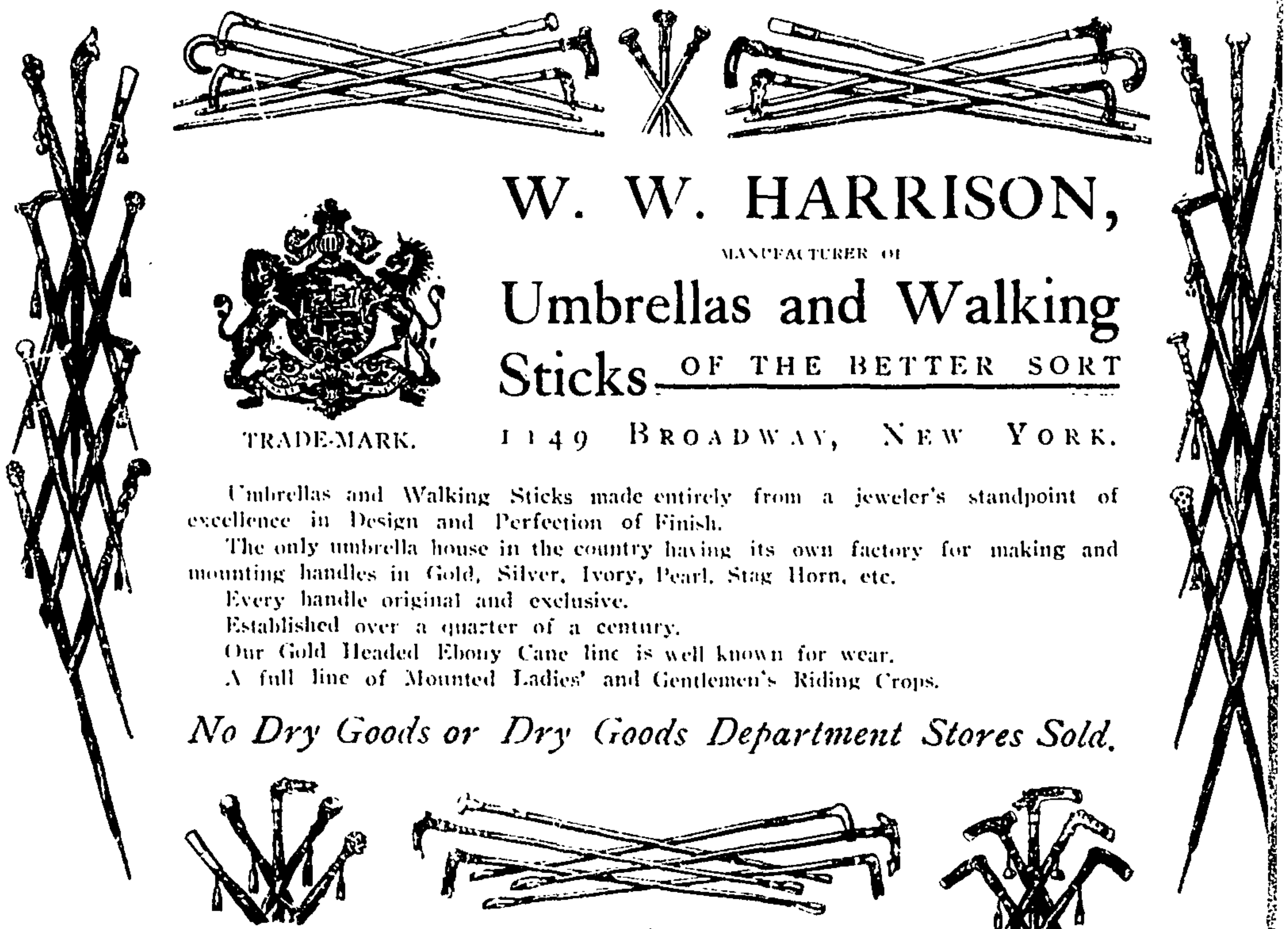

W. W. HARRISON,

MANUFACTURER OF

Umbrellas and Walking Sticks OF THE BETTER SORT



TRADE-MARK.

1149 BROADWAY, NEW YORK.

Umbrellas and Walking Sticks made entirely from a jeweler's standpoint of excellence in Design and Perfection of Finish.

The only umbrella house in the country having its own factory for making and mounting handles in Gold, Silver, Ivory, Pearl, Stag Horn, etc.

Every handle original and exclusive.

Established over a quarter of a century.

Our Gold Headed Ebony Cane line is well known for wear.

A full line of Mounted Ladies' and Gentlemen's Riding Crops.

No Dry Goods or Dry Goods Department Stores Sold.

Fine Leather Goods FOR JEWELERS.

Fashionable Articles in Leather.

Newest Designs.

In All Popular Leathers.
They Set the Standard.
Their Merit is Recognized.

—
TRAVELING
BAGS
FITTED WITH
SILVER,
EBONY, AND
IVORY.
—



—
THEY ARE
PARTICULARLY
DESIRABLE
FOR THE
JEWELRY
TRADE.
—

Also
An Interesting Line
of
Useful and Novel Products
in
Ebony, Ivory and Shell.

Deitsch Bros. 14 East 17th St.
NEW YORK.

ESTATE OF JOHN C. MOUNT.

ADDISON W. WOODHULL.

MOUNT & WOODHULL,

Formerly with late firm of **RANDEL, BAREMORE & BILLINGS.**

IMPORTERS OF

DIAMONDS. 

OTHER PRECIOUS STONES.

PEARLS, ETC. 

MAKERS OF

26 Maiden Lane

FINE

DIAMOND

JEWELRY.

(Southwest Corner Nassau Street).

NEW YORK.

JOBBER'S OF WATCHES

CUTTERS OF GLASS

DISTRIBUTORS OF JEWELRY

IMPORTERS OF DIAMONDS



**SPECIALTIES
ALWAYS**

**THE GRADES
YOU WANT**

CLASS CATALOGUE FOR THE ASKING

C. H. Alford & Co. **192 Broadway,
New York.**

NISSEN

**We need no
Trade-Mark**

**Our name is
Guarantee for
Quality.**

Ludwig Nissen



182 & 184 BROADWAY
NEW YORK

*Emil Knopf
John W. Ruefer
Frank L. Wood*

**We carry the largest, finest and
most complete line of Mounted
Diamond Jewelry of any house
in America. Also a large assort-
ment of specially fine Gems of
every description.**

1840
Randel & Baremore

1866
Randel, Baremore & Co.

1880
Randel, Baremore & Billings

1897
Chester Billings & Son

1840

CHESTER

1904

BILLINGS & SON

Successors to Randel, Baremore & Billings

IMPORTERS OF

DIAMONDS

OTHER PRECIOUS
STONES, & PEARLS

DIAMOND JEWELRY

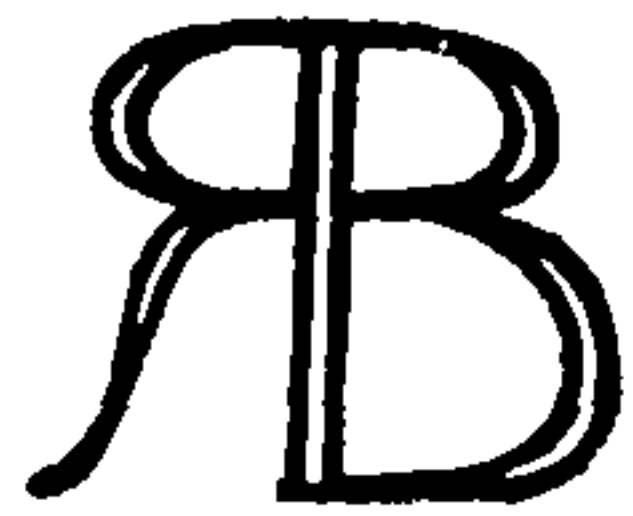
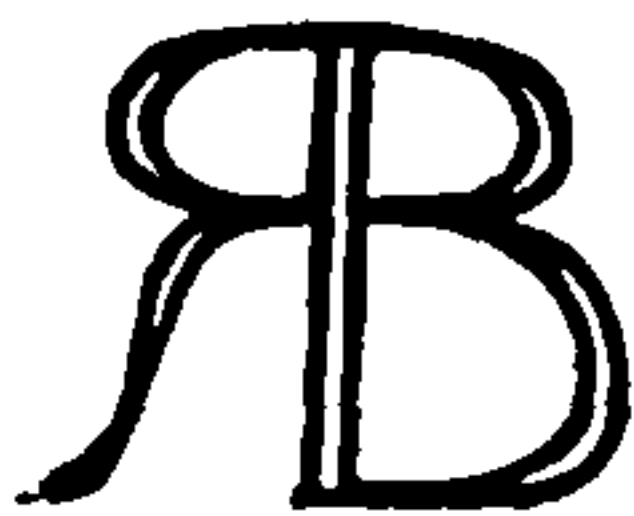

NEW YORK: 58 NASSAU STREET, 29 MAIDEN LANE
LONDON, E. C.: 22 HOLBORN VIADUCT

GEO. O. STREET & SONS,



ESTABLISHED 1837.

MAKERS OF FINE GOLD JEWELRY.

RINGS, SIGNET, STONE SEAL, FANCY STONE,

**SLEEVE LINKS, GOLD, MOONSTONE, JADE,
AMETHYST, CARBUNCLE, ETC.**

FOBS, SILK, ALL-GOLD, FANCY STONE.

SEALS and CHARMS, STONE, ALL GOLD.

**VEST BUTTONS, MOONSTONE, AMETHYST,
JADE, OPAL, CARBUNCLE, GOLD**

Columbus Building,
CHICAGO.

24 John Street,
NEW YORK.

Carter, Howe & Co.,

MANUFACTURING JEWELERS.

Factory,
NEWARK, N. J.



15 Maiden Lane,
NEW YORK.

A. CARTER, G. R. HOWE, W. T. CARTER, W. T. COUGH.

More than Half a Century.

1
8
4
1

1841
PENNINGTON, CARTER & DOREMUS.

1843
CARTER & DOREMUS.

1844
A. CARTER, JR.

1845
A. CARTER, JR. & CO.

1847
CARTER, BEAM & PIERSON.

1848
CARTER & PIERSON.

1853
CARTER, PIERSON & HALE.

1856
CARTER, HALE & CO.

1867
CARTER, HOWKINS & DODD.

1875
CARTER, HOWKINS & SLOAN.

1881
CARTER, SLOAN & CO.

1896
CARTER, HASTINGS & HOWE.

1902
CARTER, HOWE & CO.

1
9
0
4

FINE
Gold Jewelry.

TRADE  MARK.

A WIDE RANGE of stock and an inviting scale of prices enable us to meet the requirements of the trade. Special attention is called to our **VERMICILLA DECORATION** which is carried in all lines, and sets the standard for this form of ornamentation.

..... 14 KARAT ONLY

ESTABLISHED 1873.

Day, Clark & Co.,

Factory: Newark, N. J.

COMBS,
 HAT PINS,
 BEAD NECKLACES,
 BROOCHES,
 LINK BUTTONS,
 SCARF PINS,
 SHIRT STUDS,
 WAIST PINS,
 WAIST BROOCHES,
 CHAIN PINS,
 BIB PINS,

etc., etc.

— 23 —
 MAIDEN LANE,
 NEW YORK.

SINCE 1866

THE NAME OF

CHAMPENOIS & CO.

HAS STOOD FOR

HONEST TRADE **C X K** **GOODS.**
MARK

MAKERS OF GOLD JEWELRY.

OFFICE AND FACTORY:

**BROOCHES, FOBS, LOCKETS,
 LEVER LINKS and COLLAR BUTTONS,
 CUFF PINS, SCARF PINS,
 EAR-KNOBS, CROSSES, ETC.**

50 WALNUT STREET,

NEWARK, N. J.

RIKER BROS.,

OFFICE AND FACTORY:
42, 44 and 46 HILL STREET,
NEWARK, N. J.

MERIT AS WELL AS QUALITY



ARE GUARANTEED BY THIS TRADE-MARK.

MANUFACTURERS OF
High Grade Jewelry

Telephone, 242.

Established 1846.

DURAND & CO.,

Manufacturing Jewelers,

WORKS AND OFFICE:

49 and 51 Franklin St.,

NEWARK, N. J.

... MAKERS OF ...

18 and 14 Karat Gold Jewelry

in staple and rich, exclusive designs. Novelties a specialty. Goods sold only to legitimate jewelry trade.

Scarf Pins, Studs, Sleeve Links, Collar Buttons, Vest Buttons, Brooches, Chatelaines, Pendants, Necklaces, Lorgnettes, Lorgnette Chains, Purses, Mouchoir Bags, Signet Rings, Band Rings, Mountings of all kinds.

Ornamented rings made by our Patented New Process offer better values and more artistic results than any similar goods on the market. Designs and estimates furnished on application for special pieces in jewelry and mountings.

TRADE



MARK.

R. BLACKINTON & CO.

Jewelers and Silversmiths,

STERLING SILVER FLATWARE

IN LARGE AND SMALL FANCY PIECES.

<i>Carving Sets.</i>	<i>Child's Sets,</i>	<i>Cake Servers,</i>	<i>Napkin Rings,</i>
<i>Corkscrews,</i>	<i>Tea Balls,</i>	<i>Fruit Knives,</i>	<i>Smokers' Sets,</i>
<i>Cigarette Cases,</i>	<i>Match Boxes,</i>	<i>Lorgnettes,</i>	<i>Link Buttons.</i>
<i>Girdles,</i>	<i>Brooches,</i>	<i>Hat Pins,</i>	<i>Scarf Pins,</i>
<i>Fobs,</i>	<i>Locketts,</i>	<i>Bracelets,</i>	
<i>Ladies' and Gents' Card Cases,</i>		<i>Belt Pins and Buckles,</i>	<i>Etc., Etc.</i>

ALSO STERLING SILVER NOVELTIES TO DATE.

Every Buyer should keep in touch with this line.

NEW YORK OFFICE: 3 MAIDEN LANE.

Factory: North Attleboro, Mass.

J. R. MORSS.

TRADE



MARK



WE manufacture a general line of *Sterling Silver Tableware* of artistic designs, finest finish and excellent selling qualities.

Catalogues and Price Lists furnished on application. We have full lines of samples on display at our factory in Providence, so that we are able, with least delay or discomfort to our out-of-town visitors, to attend to their wants.

**J. B. & S. M. KNOWLES CO.,
STERLING SILVERSMITHS,**

Established 1852

Office and Factory, 91 Sabin Street, Providence, R. I., U. S. A.

ESTABLISHED 1873.

BUY your goods only from houses having an established reputation, and who will put its trade-mark, as its guarantee, upon each article of its production.

LOOK FOR THESE TRADE-MARKS WHEN BUYING!



REGISTERED.

**Sterling Silver, Toilet and Manicure Goods
and Silver Novelties.**

We are headquarters for all kinds of Sets for Ladies' and Gentlemen's use.

**HIGH GRADE SEAMLESS GOLD FILLED CHAINS, LOCKETS, CUFF BUTTONS,
BRACELETS, PINS, EAR RINGS, FOB CHAINS, HAIR AND
RIBBON CHAIN MOUNTINGS.**

THEODORE W. FOSTER & BRO. CO.,

Manufacturing Jewelers and Silversmiths,

100 RICHMOND STREET,

PROVIDENCE, R. I.

D. & H.

(Old Trade Mark.)



(New Trade Mark.)

Dominick & Haff,

Makers of Wares in

STERLING SILVER,

For the Trade Only.

Broadway and Seventeenth Street,

UNION SQUARE,

NEW YORK.

NEW DESIGNS IN ALL LINES.

GEO. W. SHIEBLER & CO.,



Silversmiths

ARTISTIC PRODUCTIONS

IN STERLING ($\frac{925}{1000}$) WARE ONLY.

5 MAIDEN LANE,

NEW YORK.

Our Hand-made Cases

are constructed in the old reliable way, which is a pride to the manufacturer, dealer and wearer.

**ALL CASES BEARING THIS MARK
ARE HAND-MADE.**

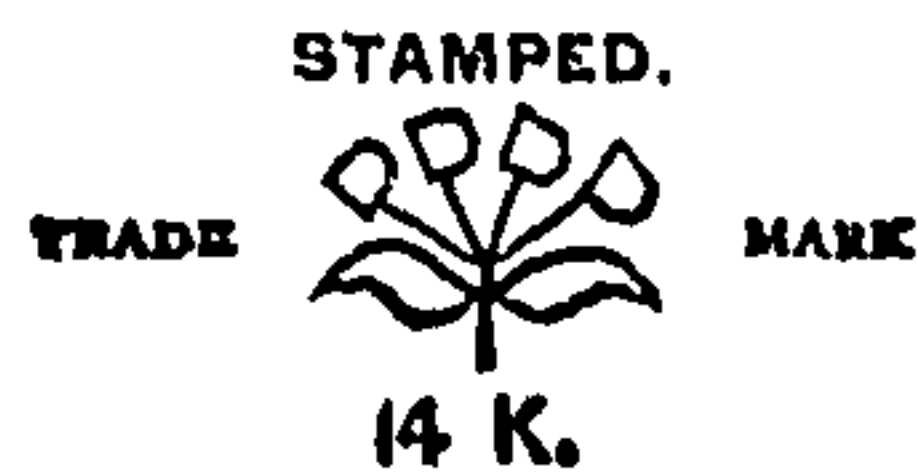
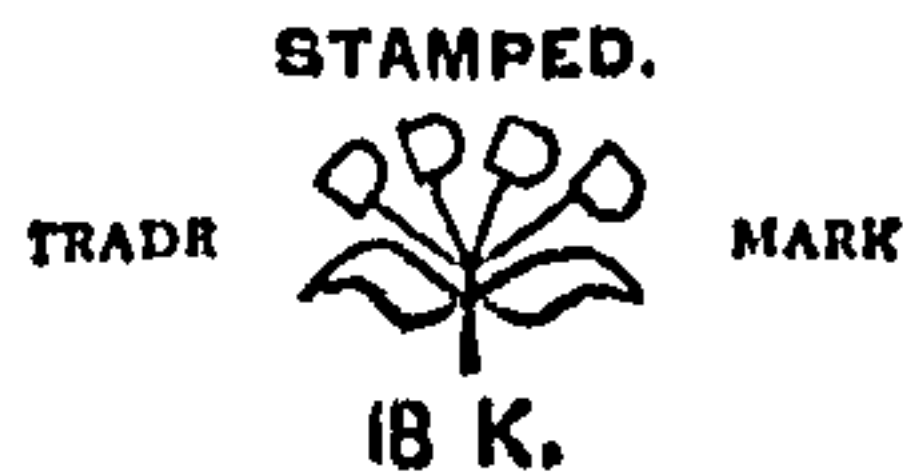

MANUFACTURED BY

DUBOIS WATCH CASE CO.,

MAKERS OF

SOLID GOLD CASES.

NEW YORK

AMERICAN
WATCH CASE
COMPANY,

EVERYTHING THAT IS BEST



IN FINE WATCH CASES.

9-11-13

MAIDEN LANE,

NEW YORK.

The New England Watch Company

MANUFACTURERS

This is the only Company in the world making complete watches. Every watch is timed and tested, so when sent from the factory it is ready for the wearer without further fitting or adjusting.

The sizes include every salable watch, from the 8 ligne for ladies, the smallest made in this country, to the regular 18 size for gentlemen. All are warranted timekeepers.

The Watches come in Gold, Gold Filled, Silver, Royal Copper, Gun Metal and Nickel Silver thin model cases. The designs possess artistic merit and are in a variety of patterns to suit all tastes. Also, there are many novelties in shapes and finishes.

The guarantee covers watch and case. For the price, there is no such watch value in the world as that offered by The New England Watch Company

FACTORIES: WATERBURY, CONN.

OFFICES: NEW YORK, CHICAGO, SAN FRANCISCO.

BROWN & SEWARD

ESTABLISHED 1864

... SOLICITORS OF ...

American and Foreign Patents.

Experts in Patent Causes.

DESIGN PATENTS AND REGISTRATION OF TRADE-MARKS
A SPECIALTY

OFFICES:

261-263 Broadway, New York.

Telephone Call. 1158 Cortlandt.

Hand Made Gold Cases:

1400K

1500K

A Watch Case to possess superior merit must excel in the following features: *Proportion, accuracy of fit, strength and thickness of back, small crowns and springs, finish and quality of decoration.* All these points of merit are found in our hand-made Gold Cases.

There is a demand for a First-Class Gold Case, and this line appeals to the trade, who experience this demand.

Seamless Plain Gold Rings:

1400K

1500K

1400K

1500K

We manufacture from full quality gold. These registered trade-marks are a guarantee of quality, correct shape and perfect finish. Our ring catalogue give prices. Sent on request.

Diamonds, Watches, Jewelry.

Agents E. Howard & Co. 1903 Model Watches.

Hayden W. Wheeler & Co.,

[Telephone 8 Cortlandt.]

2 Maiden Lane, New York.

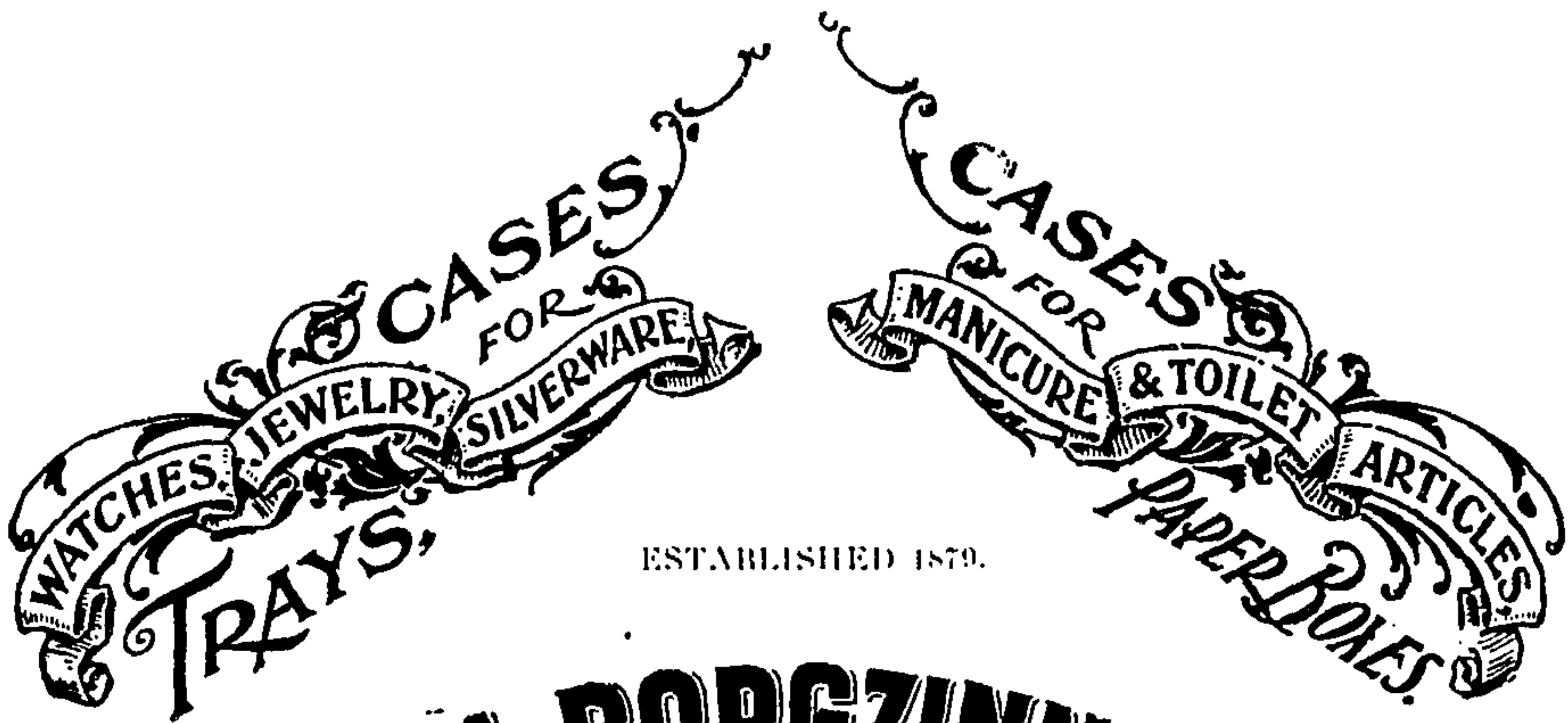

ESTABLISHED 1879.

S. A. BORGZINNER
82-84 NASSAU ST.
NEW YORK

MANICURE AND TOILET CASES OUR SPECIALTY.
ORIGINAL DESIGNS RESERVED FOR SILVERSMITHS.

CORRESPONDENCE SOLICITED.

"Our Trade Mark is our Bond."

AMERICAN HALL MARK

★ H & H

★ H & H

FOR CHAINS

The History of Gold Filled Chains

records that WE WERE THE FIRST who offered
these goods under the name **GOLD FILLED.**

Hamilton & Hamilton, Jr.

Works, 7 Eddy St., Providence, R. I.

★ H & H

★ H & H

NEW YORK OFFICE, 11 John Street.
CHICAGO OFFICE, Stewart Building.
SAN FRANCISCO OFFICE, Claus Spreckels Building.

La Pierre Manufacturing Company,



Sterling Novelties, Silver Deposit Ware.

58 Columbia St.,
Newark, New Jersey.

No. 7 Maiden Lane,
New York.

AS LONG AS YOU CAN IDENTIFY THE PRODUCT OF A RELIABLE MANUFACTURER, NO IMPOSITION IS POSSIBLE.

Stamped in cap.

Stamped in back.

*

FAHYS 14K. PERMANENT GOLD FILLED CASE.
Guaranteed to wear permanently.

WARRANTED TO WEAR PERMANENTLY



FAHYS 14K. GOLD FILLED CASE.
Guaranteed to wear 25 years.

WARRANTED 14FK 25 YEARS



FAHYS 10K. "MONTAUK" GOLD FILLED CASE.
Guaranteed to wear 20 years.

Fahys MONTAUK GUARANTEED 20 YEARS



FAHYS 925/1000 FINE STERLING SILVER CASE.

Fahys 925/1000 FINE

FAHYS ORE SILVER.



*In all screw cases these stamps are used in the back.

All of the above trade marks carry a guarantee backed by the house of Fahys.

Joseph Fahys & Co., NEW YORK.

3 of the best Watch Case Trade Marks

Brooklyn 14 k. Solid Gold

The highest grade of Solid Gold Watch Cases.

WARRANTED 14K U.S. ASSAY.

B.W.C.CO. TRADE-MARK

Brooklyn Eagle Solid Gold.

Guaranteed to assay 8K.

WARRANTED U.S. ASSAY.

B.W.C.CO. TRADE-MARK

Brooklyn "Windsor."

Gold Filled Case, guaranteed to wear 20 years.

Windsor GUARANTEED 20 YEARS B.W.C.CO.

Trade-Marks Mean Much

or Little, according to the Value
put upon them by their Owners

THE GORHAM TRADE-MARKS mean that the Reputation of a GREAT HOUSE is back of the goods that bear them and that they stand for absolute and undeviating values.

Athenic



STERLING

925-1000 FINE

*The Gorham
Trade-Marks*

Martelé

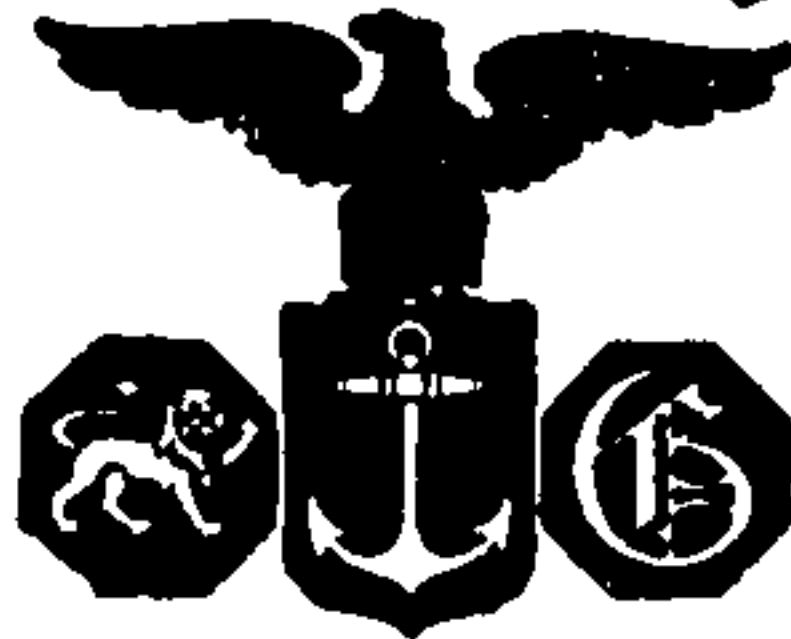

950-1000 FINE

TRADE-MARK



STERLING

925-1000 FINE

*Gorham Silver is for Jewelers Only
It is not sold to Department Stores*

PARIS
GRAND PRIX
1900

BUFFALO
FIVE GOLD MEDALS
1901

TURIN, ITALY
HIGHEST AWARD
1902

GORHAM M'F'G CO.

Silversmiths

BROADWAY AND NINETEENTH STREET, NEW YORK

BRANCHES

New York: 21-23 Maiden Lane

Chicago: 131-137 Wabash Ave.,

San Francisco: 118-120 Sutter St.

WORKS:

Providence and New York

2460

49

TRADE-MARKS

OF THE

CF

JEWELRY AND KINDRED TRADES.

BEING AN EXTENSIVE COLLECTION OF ILLUSTRATIONS AND REPRESENTATIONS OF THE MARKS, REGISTERED AND UNREGISTERED, USED BY MANUFACTURERS AND DEALERS OF JEWELRY, SILVERWARE, SILVER PLATED WARE, AMERICAN WATCHES, FOREIGN WATCHES, WATCH CASES, PRECIOUS AND IMITATION STONES, CLOCKS, OPTICAL GOODS, FOUNTAIN PENS, TOOLS, MATERIALS, POTTERY, PORCELAIN, CUT GLASS AND COGNATE LINES.

TO WHICH ARE ADDED

THE TEXT OF THE NATIONAL TRADE-MARK LAW AND FORMS ADOPTED BY THE UNITED STATES PATENT OFFICE FOR THE OBTAINING OF TRADE-MARK REGISTRATIONS; TREASURY DEPARTMENT REGULATIONS BEARING UPON TRADE-MARKS; REVIEW OF THE NATIONAL LAW AND THE COMMON LAW HAVING REFERENCE TO TRADE-MARKS; THE EXACT TEXTS OF THE SILVER AND GOLD STAMPING LAWS OF THE DIFFERENT STATES OF THE UNION; A SUMMARY OF LONDON HALL-MARKS; TABLES OF WEIGHTS AND EQUIVALENTS; ESSAYS ON MAKERS' MARKS ENTITLED

"HISTORICAL SKETCH OF MAKERS' MARKS,"

AND

"MARKS OF GOLD AND SILVERSMITHS,"

AND ALSO AN ARTICLE ON

"ENGLISH SILVERSMITHS AND THEIR MARKS."

4,000 ILLUSTRATIONS AND REPRESENTATIONS OF TRADE-MARKS.

SECOND EDITION, 1904.

Copyright, 1903, by

THE JEWELERS' CIRCULAR PUBLISHING CO.,
11 JOHN ST., COR. BROADWAY, NEW YORK.

S
US
245
JEW

11
559

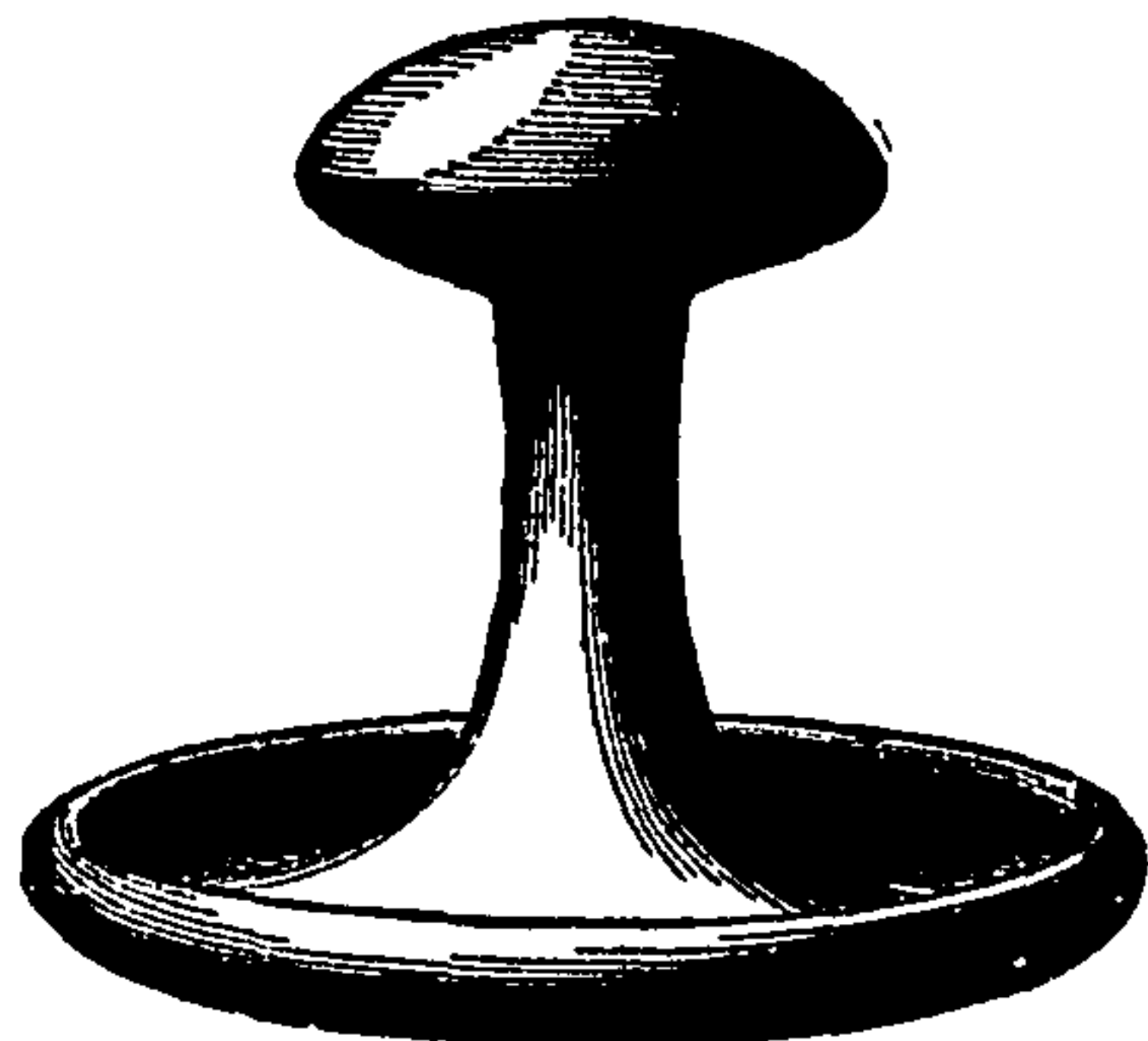

QUALITY and CONSTRUCTION

have made the reputation of

**THE
KREMENTZ**

ONE PIECE

Collar Button

The Standard American Collar Button.

COLLAR-BUTTON INSURANCE— If from ANY CAUSE one should be damaged either in the hands
A PERPETUAL GUARANTEE. of the dealer or consumer a new button will be given in exchange.

An Experiment Suggested.

Saw one of the Krementz One Piece Rolled Plate Buttons in two pieces, and put them into a glass which you have partly filled with a mixture of acid and water; two parts nitric acid, one part water. The composition backing will be eaten away, and a perfect though thin shell of fourteen karat gold will be left. Try the same experiment with any other rolled plate collar-button; you will have but a few formless morsels

of a brownish metal. There is so little gold in their composition that no metallic gold will be left. This is why the Krementz One Piece Rolled Plate Buttons wear so much longer than ordinary rolled plate buttons. We will furnish in exchange two new Krementz One Piece Collar Buttons for the two buttons which you destroy in making this experiment.—*Extract from the Story of a Collar Button.*

The several qualities of Krementz One Piece Collar Buttons are stamped as follows, ON BACK.

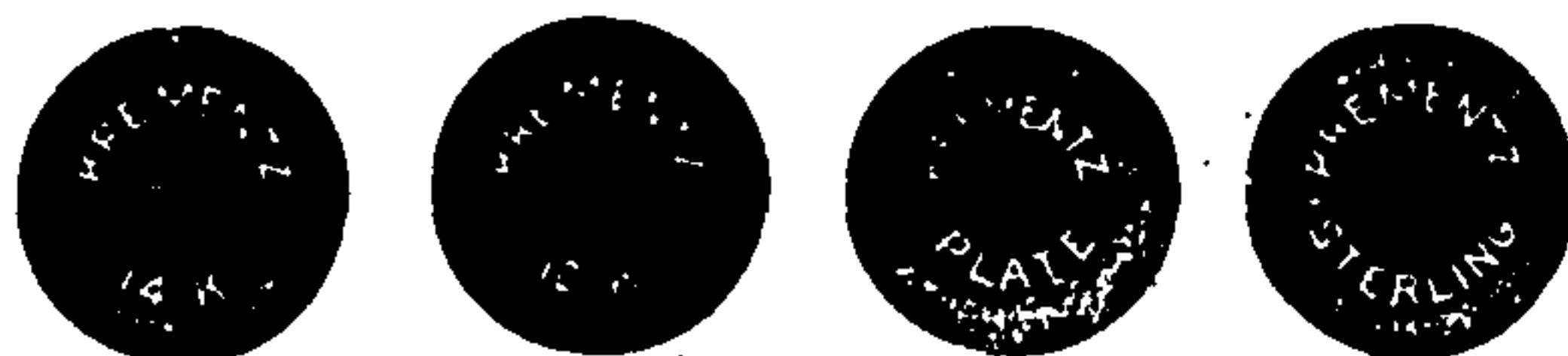

KREMENTZ

LORGNETTES. A LORGNETTE IS A MACHINE. Dealing in poor machinery is a most unsatisfactory business. Krementz Lorgnette construction is generally acknowledged to be unequalled.

JEWELRY. An extensive line, exclusively 14 k.

Perfection in Styles, Workmanship and Quality.

KREMENTZ & CO.,

49 CHESTNUT ST., NEWARK, N. J.

BRANCH OFFICE: 170 Broadway, N. Y.

11/26/34
NOV 26 1934

TABLE OF CONTENTS
AND
INDEX TO CLASSIFICATION OF TRADE-MARKS.

	PAGE.
INTRODUCTION	5-6
EXPLANATORY NOTES REGARDING INDEXES	7
TRADE-MARKS	9-192
ART POTTERY, CHINA AND GLASSWARE.....	167-179
American Wares.....	177-179
English Wares.....	167-169
French Wares.....	170-173
German and Austrian Wares.....	173-175
Miscellaneous Wares.....	176-177
BADGES, EMBLEMS, MEDALS, ETC.....	38-39
BUTTONS, STUDS, ETC. (<i>See Jewelry</i>).....	9-38
CHAIN BRACELETS.....	49-55
CHAINS, GOLD	56
" GOLD FILLED AND PLATED	49-55
CHINA (<i>See Art Pottery, China and Glassware</i>)	167-179
CLOCKS	124-126
CUT GLASS, AMERICAN.....	163-166
DIAMONDS (<i>See Precious and Imitation Stones</i>)	136-140
EBONY, IVORY AND SHELL.....	141
EMBLEMS (<i>See Badges, Emblems, Medals, Etc.</i>)	38-39
FOUNTAIN PENS, PENS, PENCILS, ETC.....	143-148
GLASSWARE (<i>See Art Pottery, China and Glassware</i>)	167-179
IMITATION DIAMONDS (<i>See Precious and Imitation Stones</i>).....	136-140
IVORY (<i>See Ebony, Ivory and Shell</i>).....	141
JEWELRY, GOLD AND SILVER.....	9-38
JOBBER'S AND RETAILERS' MARKS.....	180-188
LEATHER GOODS.....	161-162
MATERIALS, TOOLS AND SUPPLIES.....	127-135
MEDALS (<i>See Badges, Emblems, Medals, Etc.</i>)	38-39
MISCELLANEOUS LINES.....	189-192
MUSICAL BOXES.....	135
OPTICAL GOODS.....	149-161
PENS (<i>See Fountain Pens, Pens, Pencils, Etc.</i>)	143-148
POTTERY (<i>See Art Pottery, China and Glassware</i>)	167-179
PRECIOUS AND IMITATION STONES.....	136-140
RETAILERS' MARKS (<i>See Jobbers' and Retailers' Marks</i>)	180-188
RINGS, GOLD	41-46
" GOLD FILLED AND PLATED	46-47
SILVER PLATED WARE.....	79-91
STERLING SILVERWARE.....	59-78
TORToise SHELL GOODS (<i>See Ebony, Ivory and Shell</i>).....	141
WATCH CASES.....	111-123
WATCH MATERIALS (<i>See Materials, Tools and Supplies</i>).....	127-135
WATCHES, AMERICAN.....	93-100
WATCHES, IMPORTED.....	101-103
ENGLISH SILVERSMITHS AND THEIR MARKS	193-199
HISTORICAL SKETCH OF MAKERS' MARKS	201-206
SUMMARY OF LONDON HALL MARKS.....	207
MARKS OF GOLD AND SILVER SMITHS	208-214
DIGEST ON TRADE-MARK LAW.....	215-217
TRADE-MARK LAWS OF THE UNITED STATES	218-230
STATE LAWS REGULATING STAMPING OF GOLD AND SILVER WARES.....	231-246
TABLES OF WEIGHTS.....	247
THE TROY AND DECIMAL SYSTEM—EQUIVALENTS	248
INDEX TO NAMES OF FIRMS HAVING TRADE-MARKS	249-254
INDEX TO LETTERS AND WORDS USED AS TRADE-MARKS.....	254-261
INDEX TO ADVERTISEMENTS.....	262



“Better be Sure than Sorry.”

Every Jeweler knows that the Alvin trade-mark is a guarantee of excellent workmanship, and artistic designs. When buying the following goods look for the **Alvin Trade-Mark**, and “be sure.”

Alvin Deposit Ware

Cognes, Claret Jugs, Decanters, Flasks, Vases, Whiskey Jugs.

Alvin Hollow Ware

Berry Bowls, Bon Bon Dishes, Butter Dishes, Butter Plates, Bread Trays, Cups, Napkin Rings, Salts.

Alvin Toilet Ware

Bonnet Brushes, Button Hooks, Combs, Cloth Brushes, Hair Brushes, Hat Brushes, Infant Brushes, Mirrors, Jewel Cases, etc.

Alvin Flat Ware and Cutlery.

Alvin Manufacturing Co.,

52 Maiden Lane,

New York.

Factory, Sag Harbor, L. I., N. Y.



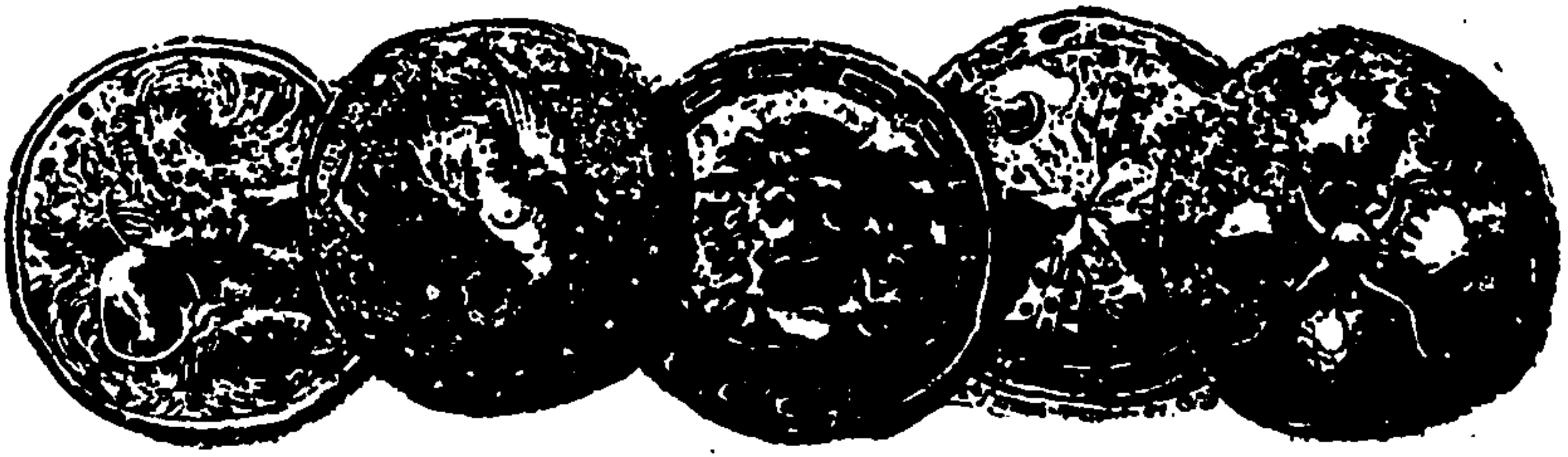

INTRODUCTION.

SOMEONE has said that there is a reason for all books, but the reason for some is so obscure that even the prefatory excuse of the author cannot make it clear to many of the readers. The reason for this volume, however, is apparent. The distinct, expressed demand existed long before the appearance of the first edition and has since been greatly emphasized. The numerous daily inquiries at our office for the identification of trade-marks, some of which have been published in the columns of *THE JEWELERS' CIRCULAR-WEEKLY*, form a striking manifestation of this demand. There is hardly a jeweler in the country who has not frequent requests for the duplication of articles, a piece of silverware, perhaps, of which others are needed to complete a set, or an article of jewelry, prized for one reason or another, of which a similar one is desired. Any book of reference that will enable the jeweler to identify the maker of the goods will result not only to his pecuniary benefit by assisting in effecting a sale, or in gaining or retaining the good-will of the customer, but will also aid in establishing for him a reputation as one well versed in his craft. It is not necessary, therefore, to offer any excuse for this volume, but a few remarks on the general scope and special features of this work will not be out of place.

When the first volume of "Trade-Marks of the Jewelry and Kindred Trades" appeared, it adequately met the demand as it then existed, but the great increase during the past five years in the number of manufacturers of jewelry and kindred lines, and the stimulus which the book gave to the adoption of marks by many firms who had not previously used a stamp, have made imperative the issuing of a second and revised edition. When it is considered that the first edition contained 1,800 marks, a number so large as to be a surprise to the trade at the time, and that this second edition contains 4,000 marks, it will be appreciated how evident is the demand for a new volume brought up to date.

The compiling of these 4,000 trade-marks has been no easy task, and we desire here to express our thanks to the members of the trade for their encouragement and co-operation. We do not claim that this volume is complete, for, like a dictionary or encyclopedia, it cannot be complete. There are, undoubtedly, some marks so lost in obscurity, so seldom used, or stamped on special orders only, that they may not be found in these pages, but no pains were spared, no source of information neglected, to make this work as thorough as possible. The marks have been plainly drawn and engraved in large size, so that all the details of every design are distinct. A two-fold consideration actuated this idea. First: Many designs approach each other so closely in general character that when stamped in miniature in the metal their differentiation by the ordinary eye is a difficult matter; therefore, their accurate reproduction in large size, showing every detail of their design, makes identification certain. Second: By reference to these carefully and accurately enlarged reproductions, a maker, who, in designing a new

mark, conscientiously desires to avoid adopting any device that may resemble another already existing, may steer clear from legal complications and pecuniary loss. Every mark that has been registered in the United States Patent Office is so marked, and those that have been discontinued are, so far as it was possible to ascertain, so designated. We might add here, that the publication of these discontinued marks, most of which are still found on goods, is of as great, if not greater importance than that of marks in current use.

It is desirable that a work on trade-marks, such as we here present, to be thoroughly useful should contain matters bearing upon legislation having reference to trade-marks. This work, therefore, contains a reprint of the National Trade-Mark Laws, with complete rules and forms adopted by the United States Patent Office for the registration of trade-marks; Treasury Department Trade-Mark Regulations: A digest of the national law and of the common law bearing upon the subject of trade-marks, prepared especially for this book by a well known lawyer, and reprints of the laws passed in seventeen States of the Union, regulating the sale of goods marked "sterling," "sterling silver," "coin" and "coin silver," and the laws passed in three States regulating the stamping of the karat on gold goods. As it is an almost universal practice among manufacturers to stamp on their products some mark designating quality, in connection with their individual marks, it will be seen that the relation between these laws and trade-marks is very intimate. The reprint of these stamping laws, occupying 16 pages, forms in itself a handy work of reference for manufacturers and dealers alike.

A necessary adjunct to a work of this character, it would seem, is a history of the systems of stamping and marking, obtaining among the workers in the precious metals of past generations. The essay entitled "Historical Sketch of Makers' Marks," by J. H. Buck, especially prepared for this book, reviews the subject of stamping and marking from mediæval times to modern days, while the essay "Marks of Gold and Silver Smiths," by F. W. Fairholt, brings the history down to fifty years ago. The latter essay appeared in the *London Art Journal* for October, 1855, and is remarkably comprehensive and exhaustive. Undoubtedly few copies of this issue of the *Art Journal* are extant, and it was our desire to preserve this valuable contribution to the literature of gold and silver smithing, as well as its appropriateness, which led us to include it in this volume.

This second edition of "Trade-Marks of the Jewelry and Kindred Trades," besides illustrating more than twice as many trade-marks, contains many features not comprised in the first edition. One specially worth mentioning is the article entitled "English Silversmiths and Their Marks," which gives a brief historical sketch of the leading manufacturers of silverware in England, together with the marks they now stamp upon their product and those which they used in an earlier period of their career. This is of considerable value on account of the great amount of English plate still found in this country. Another article worth noting here is the "Summary of London Hall Marks," which we believe is the only correct, explicit summary of these marks ever published. Still another feature is the alphabetical index to letters and words used as trade-marks, or parts of trade-marks, which will facilitate the identifying of many marks. We, therefore, present "Trade-Marks of the Jewelry and Kindred Trades" as the fruit of our most careful research and earnest labor, hoping that the demand for such a work, so clearly evident, has been satisfactorily filled.

THE JEWELERS' CIRCULAR PUBLISHING CO.

January, 1904.

EXPLANATORY NOTES ON INDEXES.

To facilitate the finding of any mark, this book contains three indexes.

1. Index to Classifications

page 3

The marks are arranged in groups according to the line of goods upon which they are stamped, and these groups follow each other in logical order, according to their relative importance in the trade, but a reference to the above index will enable one to readily find on what pages the marks stamped on any particular line of goods may be found.

2. Alphabetical Index to Makers and Dealers Having Trade-Marks

pages 249-254

A reference to this index will show upon what pages the marks of any individual, firm or corporation appear.

3. Alphabetical Index to Letters and Words Used as Trade-Marks or Parts of Trade-Marks

pages 254-261

As most trade-marks contain some letters or words, and as there is sometimes doubt as to which classification the trade-mark belongs, we have prepared this index, which will readily show upon what page the illustration of any mark containing a letter or word, may be found. In the case of monograms, where it is difficult to determine which initial comes first, it is advisable, in consulting the index, to look for each letter of the monogram until the combination forming the monogram is found. If the letter, or letters, sought are not found in this index then consult the main list of the book, as frequently a letter when stamped in miniature in the gold or silver will resemble another; a "G" often simulating a "C," a "D" appearing like an "O," etc.

The Bowden Rings

HAVE MAINTAINED THEIR GREAT POPULARITY
IN THE TRADE BY REASON OF THEIR

**Correct Quality,
Perfect Finish and
Boundless Variety.**

INSIST UPON SEEING EITHER OF
OUR MARKS ON RINGS.

Ⓛ

STAMP USED ON 14K.
STONE RINGS.

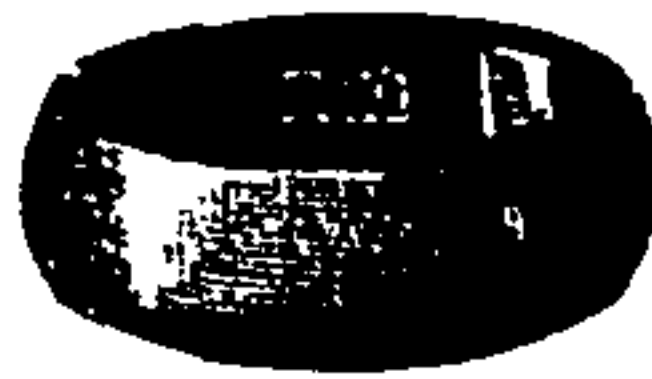

STAMP USED IN 18KT
SEAMLESS RING.

Ⓜ

STAMP USED ON 10K
STONE RINGS.

J. B. BOWDEN & Co.,

1 Maiden Lane, New York.

Diamonds and Other Precious Stones.

JEWELRY MARKS.

For Gold Chains, Gold Filled Chains, Gold Rings, Plated and Filled Rings, Medals, Emblems, etc., see trade-marks under these respective headings. See also Jobbers' and Retailers' Marks.



ABEL BROS. & CO.,
64-66 John St.,
NEW YORK.

CENTENNIAL

*FREEMAN S. ALLEN,
WASHINGTON, D. C.
(Out of business.)

T. W. A.

THOMAS W. ADAMS & CO.,
11 John St.,
NEW YORK.



ALLING & CO.,
180 Broadway,
NEW YORK.



*HENRY ALKAN,
171 Broadway,
NEW YORK.

LEFEVRE

*AMERICAN JEWELRY CO.,
CINCINNATI, OHIO.



GOLDINE
*CHARLES H. ALLEN & CO.,
ATTLEBORO, MASS.



A.A. & CO.
A. ANZELEWITZ & CO.,
110 Canal St.,
NEW YORK.

An asterisk (*) before a mark indicates that the mark has been registered. When placed before the name it denotes that all the marks above the name have been registered.

JEWELRY MARKS—Continued.



ATTLEBORO MFG. CO.,
ATTLEBORO, MASS.

THE NEW PERFECTION

(Skirt Holder.)



(Hairpins.)

E. & J. BASS,
573 Broadway,
NEW YORK.



*AUSTIN & CRAW,
SOUTH NORWALK, CONN.



(On Cards.)



(Discontinued.)

M. J. AVERBECK,
19 Maiden Lane,
NEW YORK.

A. & A.



THE BASSETT JEWELRY CO.,
93 Sabin St.,
PROVIDENCE, R. I.



*B. A. BALLOU & CO.,
61 Peck St.,
PROVIDENCE, R. I.

B

14 Kt



BATTIN & CO.,
Ogden St. and Third Ave.,
NEWARK, N. J.



(Thimbles.)

BARKER MFG. CO.,
PROVIDENCE, R. I.



BAUM & OPPENHEIM,
NEW YORK.

(Out of business.)

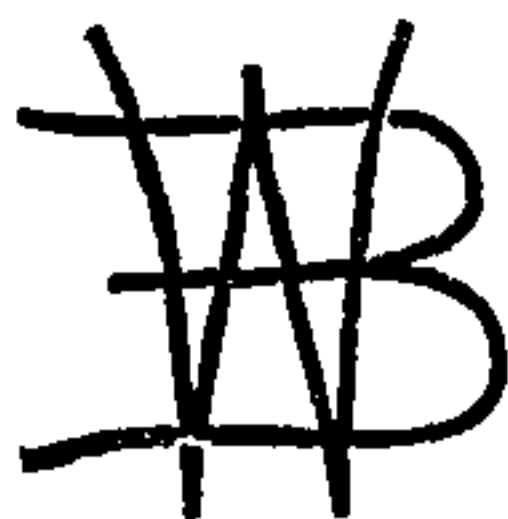

BARSTOW & WILLIAMS,
7 Beverly St.,
PROVIDENCE, R. I.

B. J. CO.

BAYLESS JEWELRY CO.,
LITTLE ROCK, ARK.

An asterisk (*) before a mark indicates that the mark has been registered. When placed before the firm's name it denotes that all the marks above the name have been registered.

JEWELRY MARKS—Continued.

B. B. B.

BECKER & BARNETT,
481 Washington St.,
NEWARK, N. J.

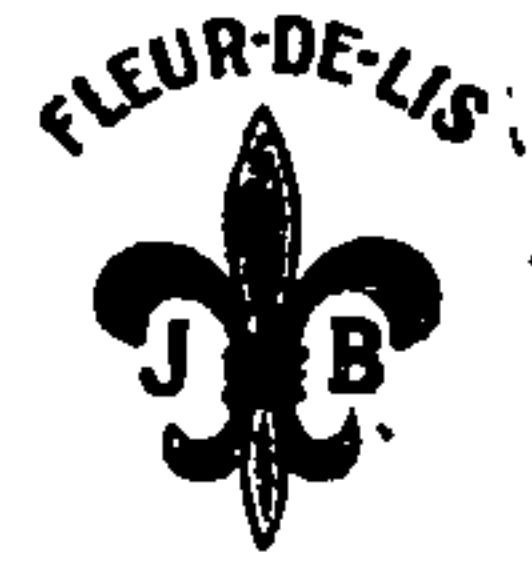

*JOSEPH BENNETT & CO.,
51-53 Maiden Lane,
NEW YORK.



BECKWITH, GRANT & CO.,
NEW YORK.
(Out of business.)



T. E. BENNETT CO.,
7 Beverly St.,
PROVIDENCE, R. I.



DENVER
GEORGE BELL CO.,
437 17th St.,
DENVER, COL.

B. & B.



(On Cards.)

B. C. & B.

(Discontinued.)

BERNHEIM & BEER,
51 Maiden Lane,
NEW YORK.



*BENEDICT & WARNER,
21 Maiden Lane,
NEW YORK.

B. B.

BENNETT & BRADFORD,
Succeeded by
E. A. BENNETT & CO.,
4 Blount St.,
PROVIDENCE, R. I.

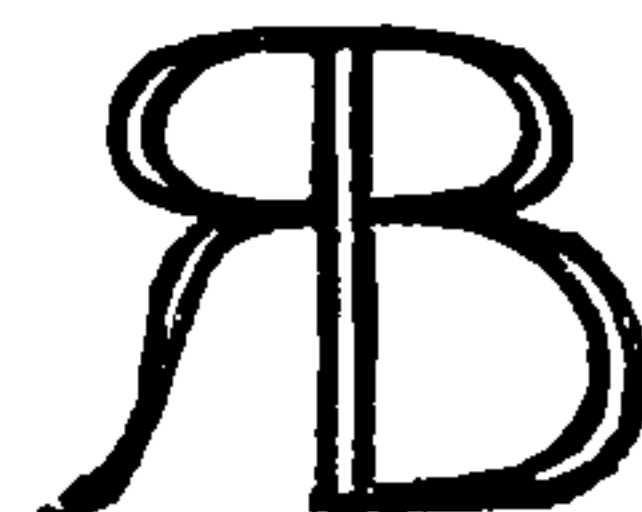

CHESTER BILLINGS & SON,
58 Nassau St.,
NEW YORK.

JEWELRY MARKS—Continued.



14K
(On gold.)

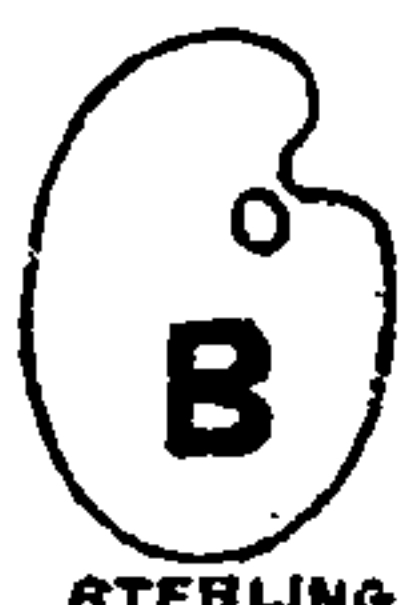

STERLING
(On silver.)

JAMES BINGHAM,
719 Sansom St.,
PHILADELPHIA, PA.



D. C. BOURQUIN,
PORT, RICHMOND, N. Y.

B. B.

BIOREN BROS.,
473 Washington St.,
NEWARK, N. J.



(Rolled Gold Plate.)
Waarenzeichen 48 584.



Deposé — Trade Mark.
(Registered Trade-mark for Foreign Countries.)

W. J. BRAITSCH & CO.,
472 Potter's Ave.,
PROVIDENCE, R. I.



BIPPART, GRISCOM & OSBORN,
32-36 Marshall St.,
NEWARK, N. J.



BRIDE & TINCKLER,
336 Mulberry St.,
NEWARK, N. J.

W. & S. B. ★

W. & S. BLACKINTON CO.,
NORTH ATTLEBORO, MASS.

STERLINE

JAMES E. BLAKE CO.,
ATTLEBORO, MASS.

**D. F. B. CO.
CARMEN**

D. F. BRIGGS CO.,
ATTLEBORO, MASS.

B. B.



BLISS BROS. COMPANY,
ATTLEBORO, MASS.



THOMAS F. BROGAN CO.,
26 Union Square,
NEW YORK.

JEWELRY MARKS—Continued.



D. DE W. BROKAW,
19 John St.,
NEW YORK.



THE T. W. CAPP CO.,
9½ Adelaide St., East,
TORONTO, ONT.

M. S. B. & CO. H.
M. S. BROWN & CO.,
128-130 Granville St.,
HALIFAX, N. S.

EXCELSIOR



*PRINCESS
(Earrings.)



CAPRON CO.,
43 Sabin St.,
PROVIDENCE, R. I.



J. BULOVA CO.,
51 and 53 Maiden Lane,
NEW YORK.



BURSTOW, KOLLMAR & CO.,
50 Columbia St.,
NEWARK, N. J.



CARRINGTON & CO.,
1 Maiden Lane,
NEW YORK.



(Discontinued.)

GEORGE H. CAHOONE & CO.,
7 Beverly St.,
PROVIDENCE, R. I.



*CARTER, HOWE & CO.,
13 Maiden Lane,
NEW YORK.

An asterisk (*) before a mark indicates that the mark has been registered. When placed before the name it denotes that all the marks above the name have been registered.

JEWELRY MARKS—Continued.



CARTER, QVARNSTROM
& REMINGTON,
ATTLEBORO, MASS.

C 14 K.
(14 K.)

C X K
(10 K.)



(Discontinued.)

CHAMPENOIS & CO.,
50 Walnut St.,
NEWARK, N. J.



S. B. C. CO.
S. B. CHAMPLIN CO.,
116 Chestnut St.,
PROVIDENCE, R. I.

C. & B.
CHAPMAN & BARDEN,
ATTLEBORO, MASS.



JOSEPH F. CHATELLIER,
NEW YORK.
(Out of business.)

W. G. C.

W. G. CLARK & CO.,
NORTH ATTLEBORO, MASS.

FIRST CHURCH

*DAVID N. COOK,
SALEM, MASS.



*C. H. COOKE CO.,
61 Peck St.,
PROVIDENCE, R. I.

TRADE  MARK

COOPER & FORMAN,
3 Maiden Lane,
NEW YORK.



D. R. CORBIN,
10 Cortlandt St.,
NEW YORK.

JEWELRY MARKS—Continued.

14 Y

W. F. CORY & BRO.,
27 Marshall St.,
NEWARK, N. J.

Westminster Lever



*R. S. CUTTING,
PROVIDENCE, R. I.
(Out of business.)



S. COTTLE CO.,
31 E. 17th St.,
NEW YORK.

D. & C.

THE DAGGETT & CLAP CO.,
ATTLEBORO, MASS.



CRANE & THEURER,
13-15 Franklin St.,
NEWARK, N. J.

OPENET

HERBERT DALGETY,
1278 Broadway,
NEW YORK.

D. 14 K.

J. D. DALZELL & CO.,
32 Marshall St.,
NEWARK, N. J.



CHAS. S. CROSSMAN & CO.,
3 Maiden Lane,
NEW YORK.

D. F.

DATTELBAUM & FRIEDMAN,
45 John St.,
NEW YORK.



F. H. CUTLER & CO.,
NORTH ATTLEBORO, MASS.



(14 K. only.)

DAY, CLARK & CO.,
21-23 Maiden Lane,
NEW YORK.

C & G -
(Discontinued.)

CUTLER & GRANBERY,
Succeeded by
J. A. & S. W. GRANBERY,
26 Beecher St.,
NEWARK, N. J.



DENVER WATCH CASE CO.,
DENVER, COL.

An asterisk (*) before a mark indicates that the mark has been registered. When placed before the firm's name it denotes that all the marks above the name have been registered.

JEWELRY MARKS—Continued.



JOS. H. DESCHAMPS,
701 Chestnut St.,
PHILADELPHIA, PA.



(Hair Pins.)



W. D. EARL & CO.,
LEOMINSTER, MASS.

CHIC
*STONINE
THE APEX STUD
THE APEX VEST BUTTON
THE MAGNET



O. C. DEVEREUX & CO.,
224 Eddy St.,
PROVIDENCE, R. I.



ECKFELDT & ACKLEY,
49 Chestnut St.,
NEWARK, N. J.



EHLERS & CO.,
41-43 Maiden Lane,
NEW YORK.



DOLGIN & COHN,
NEW YORK.
(Out of business.)



EISENSTADT MFG. CO.,
209-213 N. 7th St.,
ST. LOUIS, MO.



DONLEY & CO.,
129 Eddy St.,
PROVIDENCE, R. I.



(On Cards.)

ROYAL
(Shirt Waist Holder.)
*ANNA F. DUNBAR,
ALBANY, N. Y.

ELIASSOF BROS. & CO.,
9 Maiden Lane,
NEW YORK.

JEWELRY MARKS—Continued.



*WILLIAM M. ELIAS & BROTHER,
NEW YORK.
(Out of business.)



*ESSER & BARRY,
101 Sabin St.,
PROVIDENCE, R. I.



FISHEL, NESSLER & CO.,
556 Broadway,
NEW YORK.



*
G. E. E. & CO.
GEO. E. ELLIS & CO.,
WINNIPEG, MAN.



FLETCHER, BURROWS & CO.,
53 Clifford St.,
PROVIDENCE, R. I.



P. W. ELLIS & CO.,
31 Wellington St., E.,
TORONTO, ONT.



J. FLOERSHEIM & CO.,
173-175 E. Adams St.,
CHICAGO, ILL.



MILTON L. ERNST,
30-32 Platt St.,
NEW YORK.

DITTO
H & P
FENWICK
D-UPLEX

*J. A. FLOMERFELT & CO.,
1 and 3 Union Sq.,
NEW YORK.

An asterisk (*) before a mark indicates that the mark has been registered. When placed before the firm's name it denotes that all the marks above the name have been registered.

JEWELRY MARKS—Continued.



*THEODORE W. FOSTER & BRO. CO.,
100 Richmond St.,
PROVIDENCE, R. I.



*FOWLER BROS.,
183 Eddy St.,
PROVIDENCE, R. I.



CORONA
CORONADO
ENTERIZOS
ESTRELLA
HELIOS
PEERLESS
REPORTER
SUN

SUNRISE
SUNSET
SUPERIOR
SUPREMO
VICTORIA
VICTORIOSO
20 CENTURY

R. R. FOGEL & CO.,
177 Broadway,
NEW YORK.



(Elk Jewelry.)



(Diamonds and Diamond Jewelry.)

THE GUSTAVE FOX CO.,
4 W. 4th St.,
CINCINNATI, OHIO.

F

STEPHEN L. FOLGER,
180 Broadway,
NEW YORK.

CENTURY

*E. I. FRANKLIN & CO.,
NORTH ATTLEBORO, MASS.



FORD & CARPENTER,
101 Sabin St.,
PROVIDENCE, R. I.



*FRANKLIN JEWELRY CO.,
PHILADELPHIA, PA.
(Out of business.)

An asterisk (*) before a mark indicates that the mark has been registered. When placed before the firm's name it denotes that all the marks above the name have been registered.

JEWELRY MARKS—Continued.



FRENCH & FRANKLIN MFG. CO.,
NORTH ATTLEBORO, MASS.
(Out of business.)



INGOMAR GOLDSMITH & CO.,
30 Maiden Lane,
NEW YORK.



HENRY FREUND & BRO.,
9 Maiden Lane,
NEW YORK.



***HARD-TO-BEAT**
***PREMIER**

THE GOLDSMITHS' STOCK COM-
PANY OF CANADA,
TORONTO, ONT.



(Discontinued.)
GEOFFROY & CO.,
170 Broadway,
NEW YORK.



(10 K. Gold.)

J. A. & S. W. GRANBERY,
26 Beecher St.,
NEWARK, N. J.

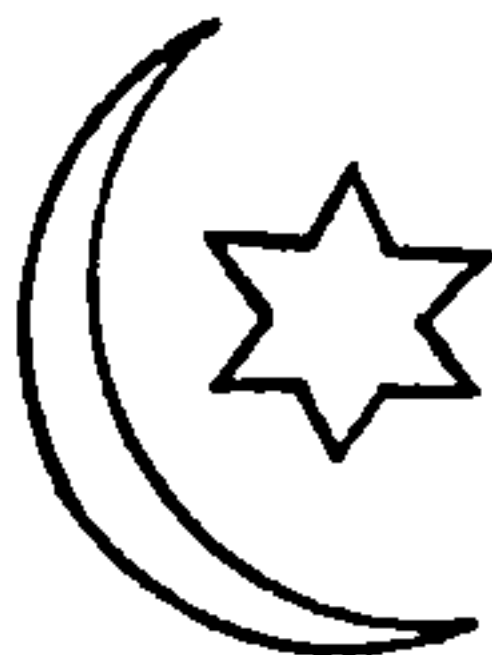

GLORIEUX & CO.,
Succeeded by
SANSBURY & NELLIS,
23 Marshall St.,
NEWARK, N. J.



(Discontinued.)

J. L. GRANBERY,
Succeeded by
G. P. GRANBERG,
114 E. 14th St.,
NEW YORK.

An asterisk (*) before a mark indicates that the mark has been registered. When placed before the name it denotes that all the marks above the name have been registered.

JEWELRY MARKS—Continued.

G

GREENBURG & GLASER,
125 Fulton St.,
NEW YORK.



WILLIAM W. HAYDEN CO.,
105-109 Oliver St.,
NEWARK, N. J.



*W. C. GREENE & CO.,
101 Sabin St.,
PROVIDENCE, R. I.

14K H

HAYDEN MFG. CO.,
23 Maiden Lane,
NEW YORK.



CHAS. E. HANCOCK CO.,
7 Beverly St.,
PROVIDENCE, R. I.

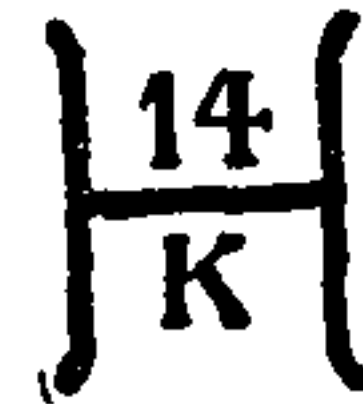

A. J. HEDGES & CO.,
14 John St.,
NEW YORK.



HARVEY & OTIS,
183 Eddy St.,
PROVIDENCE, R. I.



HERBST & WASSALL,
423 Washington Ave.,
NEWARK, N. J.



HESSELPOTH & SMETHURST,
PHILADELPHIA, PA.
(Out of business.)



HENRY C. HASKELL,
13 Maiden Lane,
NEW YORK.



*ELBERT E. HICKOK,
ST. LOUIS, MO.
(Out of business.)

JEWELRY MARKS—Continued.

H. A. CO.
H. A. & CO.

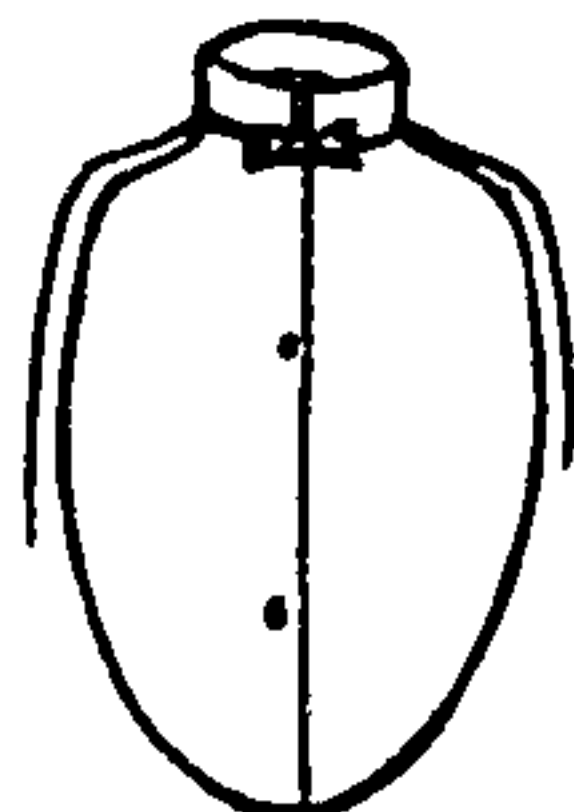
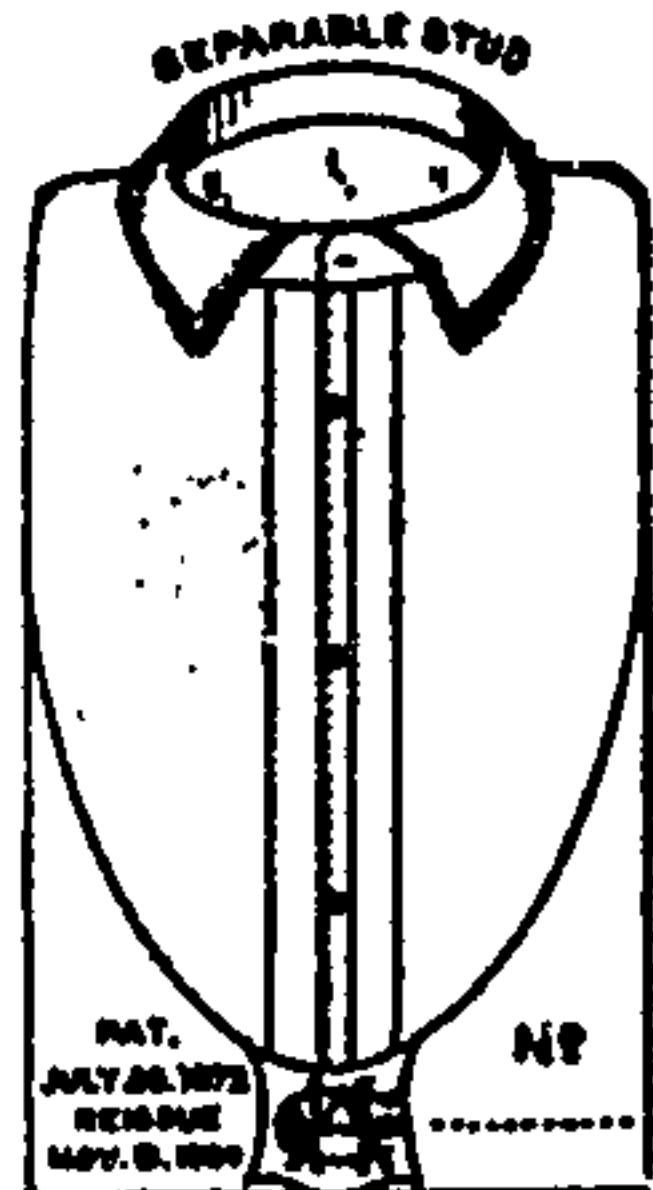
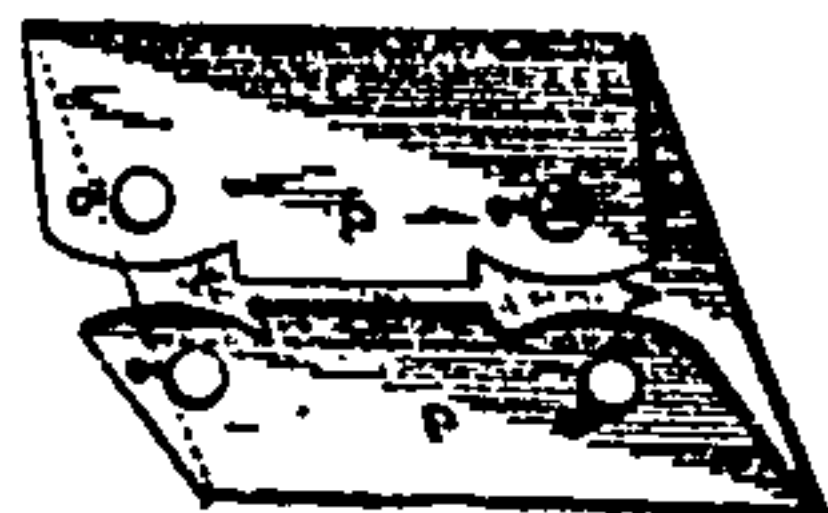

ANTI-SWEAT

HORTON, ANGELL CO.,
ATTLEBORO, MASS.



*IMPERIAL MFG. CO.,
CHICAGO, ILL.
(Out of business.)



E. J. INGRAHAM,
21 Eddy St.,
PROVIDENCE, R. I.



INTERNATIONAL JEWELRY WORK-
ERS UNION OF AMERICA,
61 St. Mark's Place,
NEW YORK.

R

(Pins and Buttons.)

20TH CENTURY CHARMS
I. & R.

(Charms.)

IRONS & RUSSELL,
102 Friendship St.,
PROVIDENCE, R. I.

J. I. S.

JEWELERS MFG. CO.,
619 16th St.,
DENVER, COL.



JOHANTGEN & KOHL,
306-308 Nicollet Ave.,
MINNEAPOLIS, MINN.



JOHNSON, HAYWARD & PIPER CO.,
588 Broadway,
NEW YORK.

JEWELRY MARKS—Continued.



JONAS & BROD,
37 Maiden Lane,
NEW YORK.



KELLER JEWELRY MFG. CO.,
64 Nassau St.,
NEW YORK.



JONES & WOODLAND,
365 Market St.,
NEWARK, N. J.



KELLER MFG. CO.,
29 Gold St.,
NEW YORK.



A. JORALEMON & SON,
38-40 Crawford St.,
NEWARK, N. J.



KENT & STANLEY CO., LTD.,
PROVIDENCE, R. I.
(Out of business.)



KEER & KINGSLAND,
NEWARK, N. J.
(Out of business.)



TRADE MARK
(Bracelets.)

KENT & WOODLAND,
Successors to
WILLIAM H. BALL & CO.,
12-16 John St.,
NEW YORK.

APEX



CHARLES KELLER & CO.,
11 John St.,
NEW YORK.



KEYSTONE JEWELRY MFG. CO.,
ATTLEBORO, MASS.

JEWELRY MARKS—Continued.

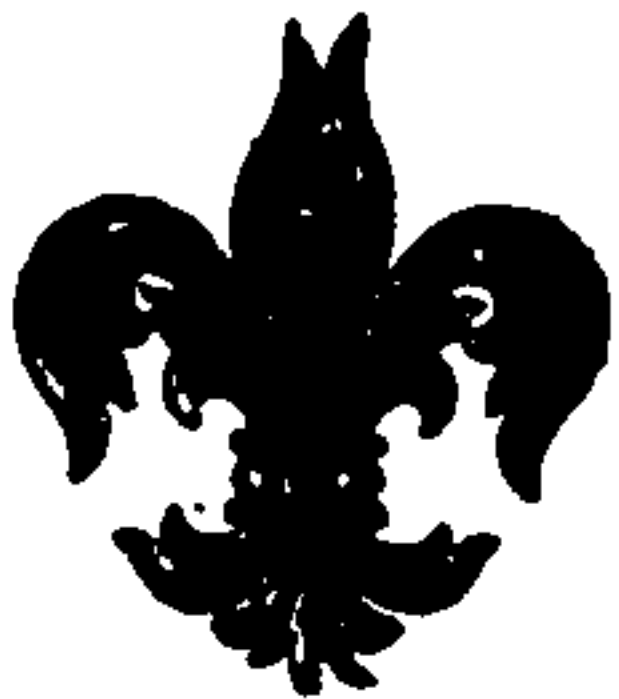

(Discontinued.)

*WM. B. KERR & CO.,
860 Broadway,
NEW YORK.

14K. J



(On Backs of Buttons.)

*KREMENTZ & CO.,
47 Chestnut St.,
NEWARK, N. J.



TRADE-MARK.
(Thimbles.)

KETCHAM & McDOUGALL,
37 Maiden Lane,
NEW YORK.



FRANK KURSH & SON CO.
23 Marshall St.,
NEWARK, N. J.



KING COLLAR BUTTON CO.,
530 Broadway,
NEW YORK.



LAKWOOD CO.,
LAKWOOD, N. J.



H. A. KIRBY CO.,
85 Sprague St.,
PROVIDENCE, R. I.



(Discontinued.)

KLEIN BROS.,
KLEIN BROS. CO.,
Successor.
51-53 Maiden Lane,
NEW YORK.



*SILVIUS LANDSBERG,
NEW YORK.
(Out of business.)

JEWELRY MARKS—Continued.

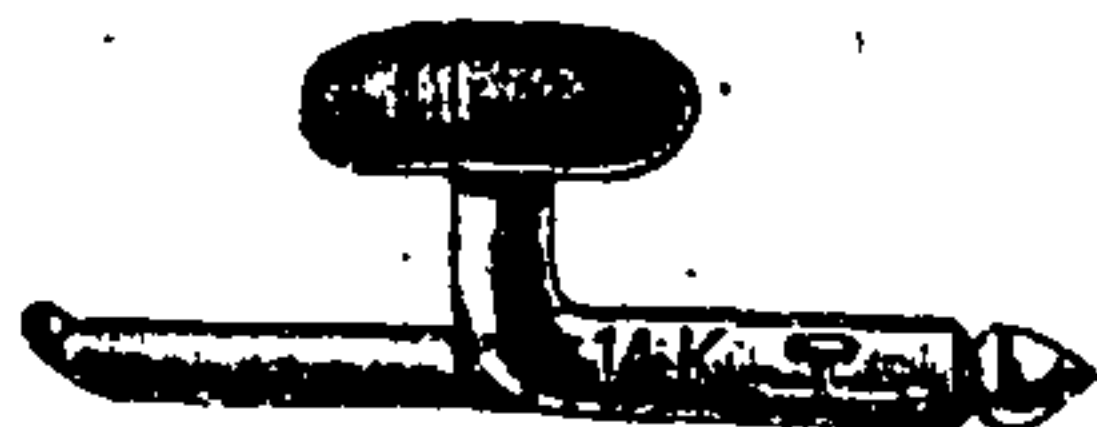

(Present Mark.)



(Old Mark.)

LARTER, ELCOX & CO.,
21-23 Maiden Lane,
NEW YORK.



CORRECT EVENING DRESS
PEER
QUARTZINE
THE REQUISITE
TWINKLER

LAWTON & CO.,
PAWTUCKET, R. I.

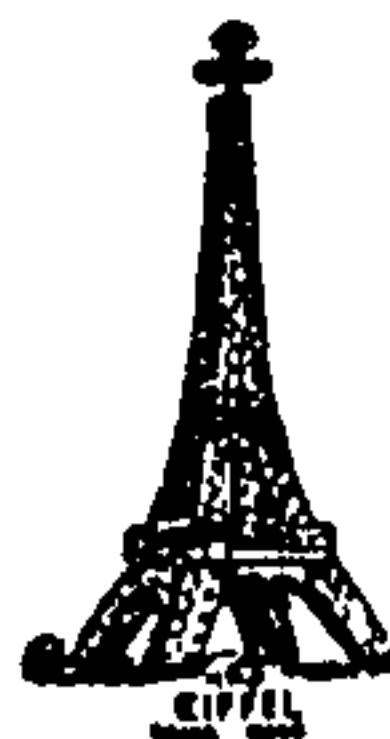

LAWTON, SPENCER & SHERMAN,
PROVIDENCE, R. I.
(Out of business.)



TRADE MARK
(Discontinued.)

S. & B. LEDERER CO.,
100 Stewart St.,
PROVIDENCE, R. I.

ROYAL

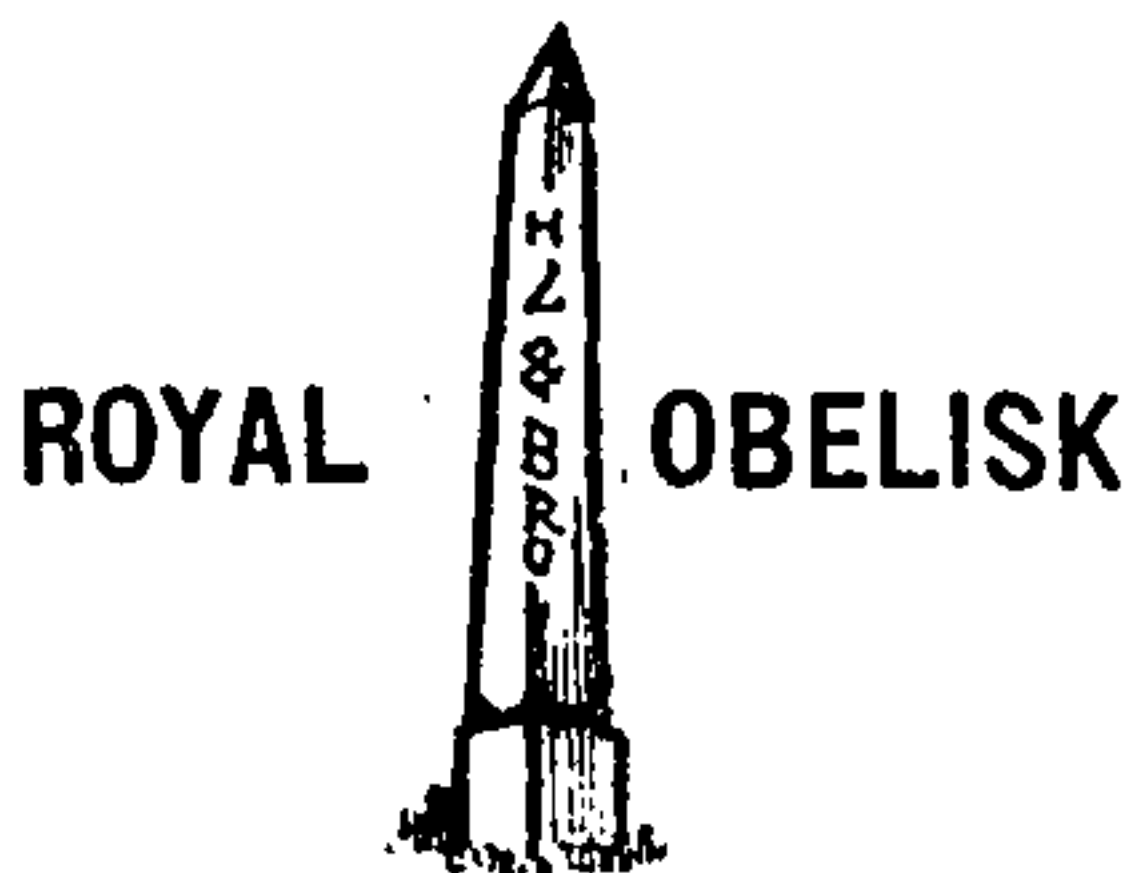

HENRY LEDERER & BRO.,
227 Eddy St.,
PROVIDENCE, R. I.



GEO. H. LEES & CO.,
47 Main St., E.,
HAMILTON, ONT., CANADA.

An asterisk (*) before a mark indicates that the mark has been registered. When placed before the firm's name it denotes that all the marks above the name have been registered.

JEWELRY MARKS—Continued.



E. A. LEHMANN & CO.,
20 Maiden Lane,
NEW YORK.



(Discontinued.)

*LEWIS, KAISER & LUTHY,
Succeeded by
DAVID KAISER & CO.,
12 John St.,
NEW YORK.



HENRY L. LEIBE MFG. CO.,
Succeeded by
C. F. KEES & CO.,
24 Boudinot St.,
NEWARK, N. J.



LEYS, CHRISTIE & CO.,
65 Nassau St.,
NEW YORK.



CHARLES M. LEVY,
90 William St.,
NEW YORK.



WILLIAM LINK,
NEWARK, N. J.

F. L. & CO.
FERD. LEVY & CO.,
929 Chestnut St.,
PHILADELPHIA, PA.



LINK & ANGELL,
13 Franklin St.,
NEWARK, N. J.



LEWIS BROS.,
38 Maiden Lane,
NEW YORK.



LINK, ANGELL & WEISS,
Succeeded by
LINK & ANGELL,
13 Franklin St.,
NEWARK, N. J.

An asterisk (*) before a mark indicates that the mark has been registered. When placed before the firm's name it denotes that all the marks above the name have been registered.

JEWELRY MARKS—Continued.



D. LISNER & CO.,
140 Fifth Ave., corner 19th St.,
NEW YORK.



(On Cards.)

M. MANNIST & CO.,
NEW YORK.
(Out of Business.)



*LISSAUER & CO.,
12 Maiden Lane,
NEW YORK.

WALDORF-ASTORIA
MARDEN & KETTLETY,
7 Beverly St.,
PROVIDENCE, R. I.

M. & P.

MARSELLUS & PITT,
2 Maiden Lane,
NEW YORK.

W. L. & CO.

*WM. LOEB & CO.,
101 Sabin St.,
PROVIDENCE, R. I.

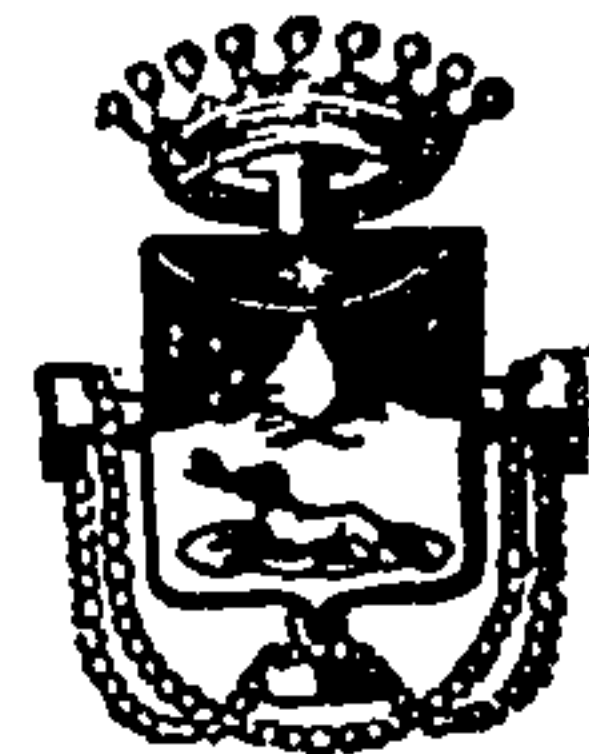

(Rolled Plate.)

GILT EDGE

*H. C. LUTHER & CO.,
PROVIDENCE, R. I.
(Out of business.)



(Electro Plate.)



WM. H. LUTHER & SON,
214 Oxford St.,
PROVIDENCE, R. I.

MASON, HOWARD & CO.,
ATTLEBORO, MASS.

14K  
(10 K. Goods.)

MANDEVILLE, CARROW & CRANE,
332 Mulberry St.,
NEWARK, N. J.



*



J. T. MAURAN MFG. CO.,
61 Peck St.,
PROVIDENCE, R. I.

JEWELRY MARKS—Continued.



JOS. MAYER & BROS.,
116 Cherry St.,
SEATTLE, WASH.

RUBBER NECK

(Badges.)

*MILWAUKEE NOVELTY CO.,
MILWAUKEE, WIS.



*E. S. McLAUGHLIN & CO.,
157 Orange St.,
PROVIDENCE, R. I.



*MOSBACHER & CO.,
105 Water St.,
NEW YORK.

WELLWORTH



*McRAE & KEELER,
ATTLEBORO, MASS.



(Discontinued.)

*H. MUHR'S SONS,
1110 Chestnut St.,
PHILADELPHIA, PA.

The New York
JEWELER
ANNUAL CATALOGUE.

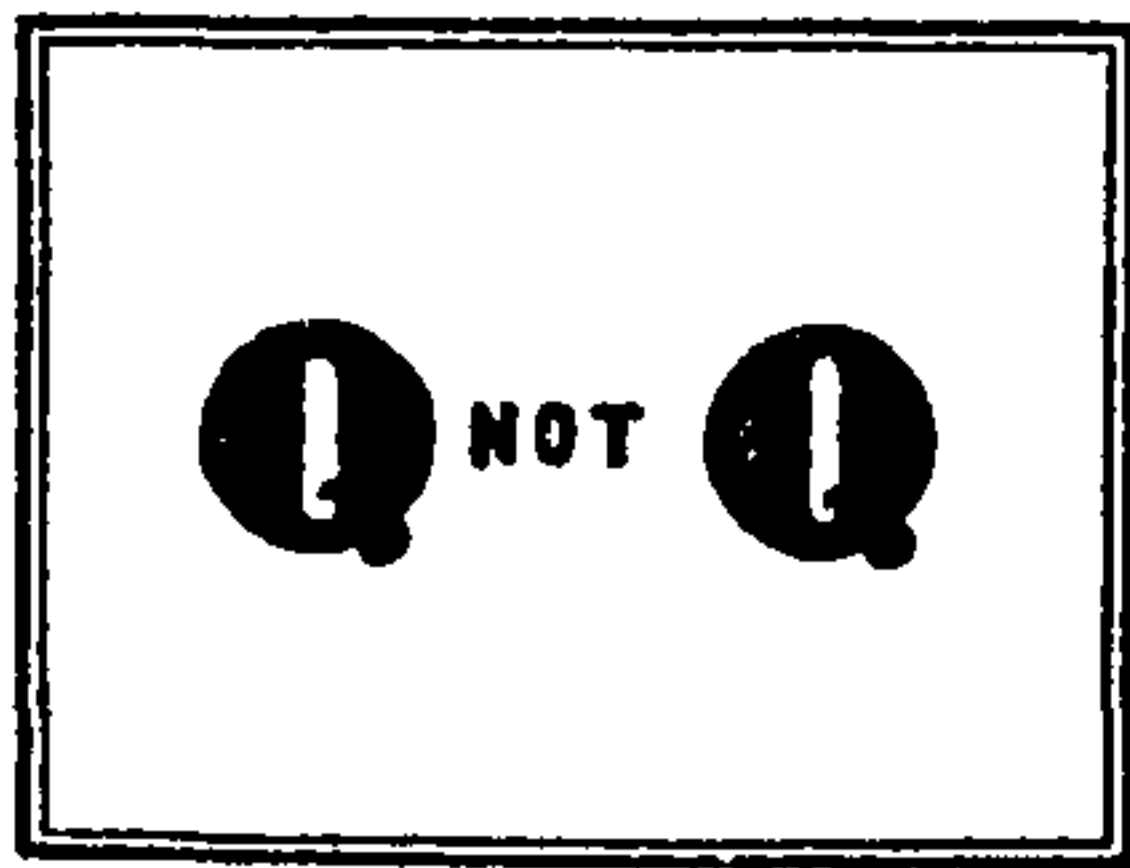

JOS. H. MEYER & BROS.,
999 Broadway,
BROOKLYN, N. Y.



(Jewelry and Silverware.)

S. F. MYERS CO.,
48 Maiden Lane,
NEW YORK.

An asterisk (*) before a mark indicates that the mark has been registered. When placed before the firm's name it denotes that all the marks above the name have been registered.

JEWELRY MARKS—Continued.



BRUCE MURPHY,
ORILLIA, ONT., CAN.

R. OLIVER.
&
BLOOMFIELD

O 18 B

RICHARD OLIVER & BLOOMFIELD,
Succeeded by
OLIVER & DAVIS,
3a Maiden Lane,
NEW YORK.



*EUGENE NAEGELE,
PHILADELPHIA, PA.
(Out of business.)

XIX CENTURY
HEIRLOOM

*FRANK N. OSBORNE,
NEW YORK.



NESLER & CO.,
38 Crawford St.,
NEWARK, N. J.



OSMUN-PARKER MFG. CO.,
338 Mulberry St.,
NEWARK, N. J.



(Discontinued.)

ODENHEIMER, ZIMMERN & CO.,
Succeeded by
ZIMMERN, REES & CO.,
13 Maiden Lane,
NEW YORK.



*WILLIAM L. PAINE,
ARGENTA, ARK.
(Out of business.)



O 18 D

OLIVER & DAVIS,
3a Maiden Lane,
NEW YORK.



HENRY PEARCE,
1667 Notre Dame St.,
MONTREAL, QUE.

JEWELRY MARKS—Continued.



EL PERFECTO

*FRANCIS PERNAS,
130 Pearl St.,
NEW YORK.



H. B. P. & CO.

H. B. PETERS & CO.,
177 Broadway,
NEW YORK.



PIPE-STEM

Big Bonanza



THE WORLD LEVER



BRUMMEL

*PFAELZER BROS. & CO.,
Succeeded by
RITTER, KAHN & CO.,
1315 Market St.,
PHILADELPHIA, PA.



PROPOSAL



ALBERT PFEIFER,
LITTLE ROCK, ARK.,
and 9-11 Maiden Lane,
NEW YORK.

*PARKS BROS. & ROGERS,
7 Beverly St.,
PROVIDENCE, R. I.



*PHILADELPHIA OPTICAL & WATCH
CO.,
PHILADELPHIA, PA.
(Out of business.)



*D. C. PERCIVAL & CO.,
373 Washington St.,
BOSTON, MASS.



18 P.

15 P.

14 P.

PERLEY BROS.,
26 John St.,
NEW YORK.

PHOENIX JEWELRY CO.,
41-43 Maiden Lane,
NEW YORK.

An asterisk (*) before a mark indicates that the mark has been registered. When placed before the firm's name it denotes that all the marks above the name have been registered.

JEWELRY MARKS—Continued.



*PLAINVILLE STOCK CO.,
PLAINVILLE, MASS.



(Discontinued.)

E. A. POTTER & CO.,
71 Peck St.,
PROVIDENCE, R. I.

R. M. CO.

RENOMMEE MFG. CO.,
NEWARK, N. J.

HYGEA
REX KING

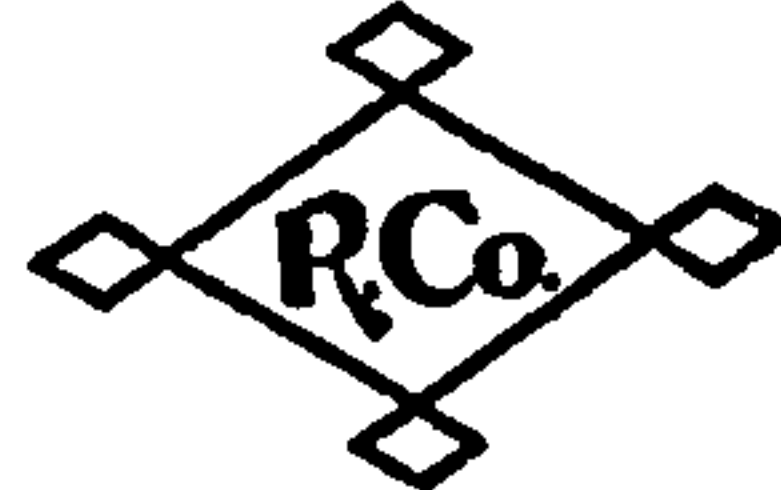

THE REXFORD CO.,
1024 Market St.,
PHILADELPHIA, PA.



POWERS & MAYER,
260 Fifth Ave.,
NEW YORK.



RHODES BROS. & ROTHSCHILD,
ATTLEBORO, MASS.



THOMAS QUAYLE & CO.,
100 Richmond St.,
PROVIDENCE, R. I.



*BENEDICT
ENOS RICHARDSON & CO.,
21-23 Maiden Lane,
NEW YORK.

*DIAMONETTE



REGNELL, BIGNEY & CO.,
ATTLEBORO, MASS.



RIKER BROS.,
42-44 Hill St.,
NEWARK, N. J.

JEWELRY MARKS—Continued.

R. & F.

RILEY, FRENCH & HEFFRON,
NORTH ATTLEBORO, MASS.



A. ROSENBERG,
50 Columbia St.,
NEWARK, N. J.



*Quality stamped in center, either 22 K., 20 K.,
18 K., or 14 K.)*

*RIPLEY-HOWLAND MFG. CO.,
21 Bromfield St.,
BOSTON, MASS.



DEFENDER
FREE CUBA
GOOD LUCK
GOOD LUCK, MANILA
MANILA
MICARDO
MIKADO
ROSE LEAF
THE FAV.
THE FAVORITE
THE FEDERATION
THE LEADER
THE LEADING NOVELTY
THE STATES

GEO. H. ROSENBLATT,
229 Broadway,
NEW YORK.



CMR



(Discontinued.)

CHAS. M. ROBBINS CO.,
ATTLEBORO, MASS.



ROBINSON & CO.,
SOUTH ATTLEBORO, MASS.



ROSENTHAL MFG. CO.,
3152 Cottage Grove Ave.,
CHICAGO, ILL.

R. & S.

ROEHM & SON,
184-186 Woodward Ave.,
DETROIT, MICH.



*HELENA R. ROST,
CRAWFORDSVILLE, IND.
(Out of business.)

An asterisk (*) before a mark indicates that the mark has been registered. When placed before the firm's name it denotes that all the marks above the name have been registered.

JEWELRY MARKS—Continued.



*CARL L. ROST,
CRAWFORDSVILLE, IND.
(Out of business.)

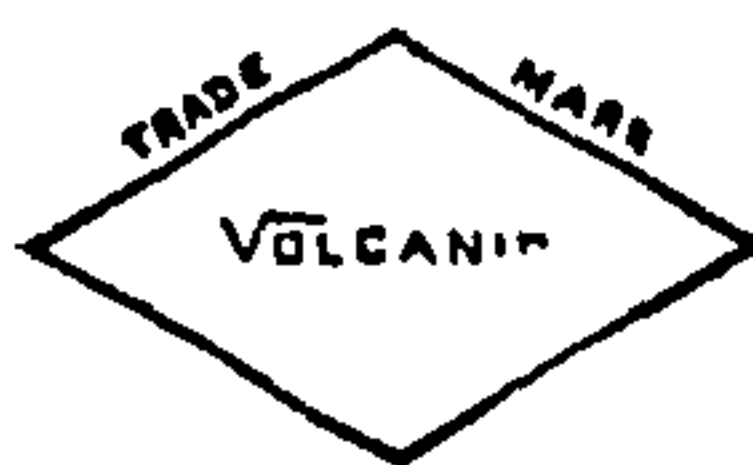

*SAMUELS BROS.,
YOUNGSTOWN, O.



ROTHSCHILD BROS. CO.,
ATTLEBORO, MASS.



H. & A. SAUNDERS,
King and Bay Sts.,
TORONTO, ONT.



L. J. ROY & CO.,
53 Clifford St.,
PROVIDENCE, R. I.

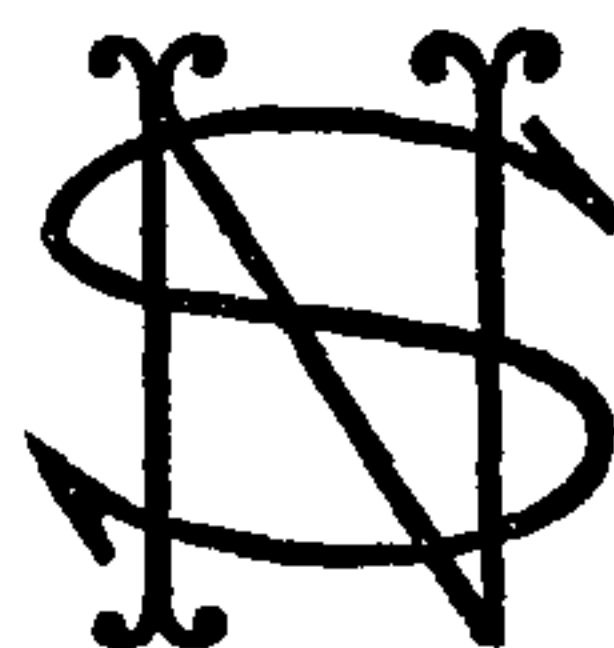

(14 K. and 18 K.)
NIC. SCHELNIN CO.,
108 W. 18th St.,
NEW YORK.



ROY & MINAHAN,
PROVIDENCE, R. I.
(Out of business.)



(On Stationery and Jewelry Cards.)

L. W. R.



L. W. RUBENSTEIN,
54 Maiden Lane,
NEW YORK.



(Discontinued.)

SCHRADER-WITTSTEIN CO.,
103 State St.,
CHICAGO, ILL.

An asterisk (*) before a mark indicates that the mark has been registered. When placed before the firm's name it denotes that all the marks above the name have been registered.

JEWELRY MARKS—Continued.



THE BRILLIANTINA

J. SCHWARZKOPF & CO.,
7 Beverly St.,
PROVIDENCE, R. I.

S. & P.

SIMMONS & PAYE,
Succeeded by
PAYE & BAKER MFG. CO.,
NORTH ATTLEBORO, MASS.

ESTABLISHED 1840



(On Certain Thimbles.)

SIMONS, BRO. & CO.,
611 Sansom St.,
PHILADELPHIA, PA.



(Discontinued.)

SCOFIELD & DE WYNGAERT,
48 Walnut St.,
NEWARK, N. J.



SLOAN & CO.,
21-23 Maiden Lane,
NEW YORK.

S. M. & S.

(On Cards Only.)

SCOFIELD, MELCHER & SCOFIELD,
PLAINVILLE, MASS.



(10K. Lockets.)



(14K. Lockets.)

C. SYDNEY SMITH & CO.,
13 Maiden Lane,
NEW YORK.



(Gold Jewelry.)

WM. L. SEXTON & CO.,
7 Maiden Lane,
NEW YORK.



GEO. J. SMITH & CO.,
13 Maiden Lane,
NEW YORK.



*ERNEST R. SHIPTON,
LONDON, ENGLAND.



(Discontinued.)

T. I. SMITH & CO.,
NORTH ATTLEBORO, MASS.

An asterisk (*) before a mark indicates that the mark has been registered. When placed before the firm's name it denotes that all the marks above the name have been registered.

JEWELRY MARKS—Continued.



SMITH & CROSBY,
ATTLEBORO, MASS.



SPIER & FORSHEIM,
37-39 Maiden Lane,
NEW YORK.



SNOW & WESTCOTT,
21 Maiden Lane,
NEW YORK.



*STEINAU JEWELRY CO.,
CINCINNATI, O.
(Out of business.)



ADAMANTINA
J. SOLINGER & CO.,
9 Calender St.,
PROVIDENCE, R. I.



TRADE MARK
(Thimbles.)

STERN BROS. & CO.,
43 Gold St.,
NEW YORK.

J. J. S.
(On Goods.)

J. J. S. & CO.
(On Cards and Tissues.)

J. J. SOMMER & CO.,
NORTH ATTLEBORO, MASS.

L. M. & CO., LTD.

*CHAS. H. STONE.
117 W. 58th St.,
NEW YORK.



S. M. CO.
S. & M.

SOMMER & MILLS CO.,
Succeeded by
J. J. SOMMER & CO.,
NORTH ATTLEBORO, MASS.



GEO. O. STREET & SONS,
24 John St.,
NEW YORK.

JEWELRY MARKS—Continued.



STREETER BROS.,
 ATTLEBORO, MASS.
(Out of business.)



(14 K. Gold Only.)
CHAS. L. TROUT & CO.,
 15 Maiden Lane,
 NEW YORK.

LEUSAIC

***THAYER JEWELRY MFG. CO.**
 ASTORIA, N. Y.



***HAMMOND TURNER & SONS,**
 BIRMINGHAM, ENGLAND.



PHILIPP THOMA,
 21 John St.,
 NEW YORK.

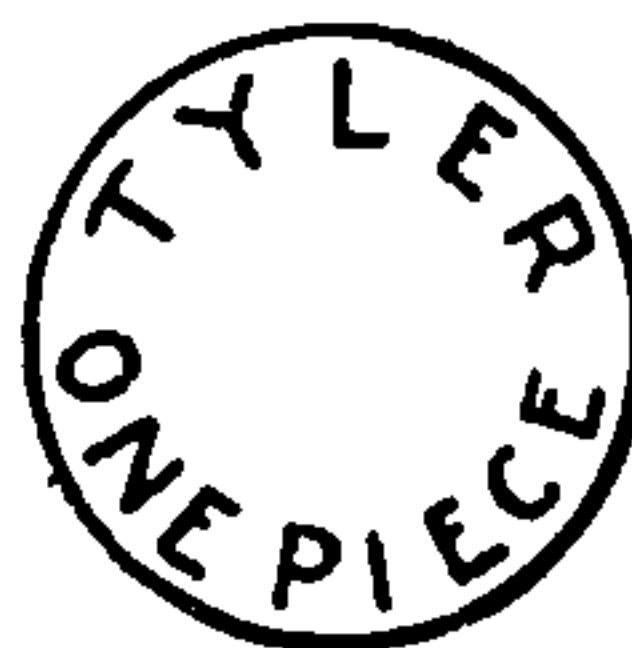

A. E. TYLER,
 640 Broadway,
 NEW YORK.



***TILLINGHAST & ALBRO,**
 PROVIDENCE, R. I.
(Out of business.)



***UNITED SOCIETY OF CHRISTIAN
 ENDEAVOR,**
 BOSTON, MASS.

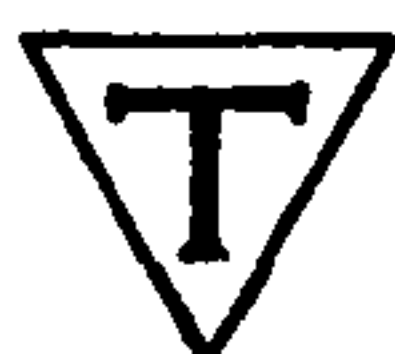

(Discontinued Jan. 1, 1897.)
TOTTEN & SOMMER CO.,
 Succeeded by
J. J. SOMMER & CO.,
 NORTH ATTLEBORO, MASS.



GEO. L. VOSE MFG. CO.,
 59 Clifford St.,
 PROVIDENCE, R. I.

An asterisk (*) before a mark indicates that the mark has been registered. When placed before the firm's name it denotes that all the marks above the name have been registered.

JEWELRY MARKS—Continued.



*WAITE, MATHEWSON & CO.,
140 Orange St.,
PROVIDENCE, R. I.



*WEINMANN & CO.,
1215 Arch St.,
PHILADELPHIA, PA.



GEO. WETTSTEIN,
CEDAR RAPIDS, IA.



(Discontinued.)

*A. WALLACH & CO.,
39 Maiden Lane,
NEW YORK.

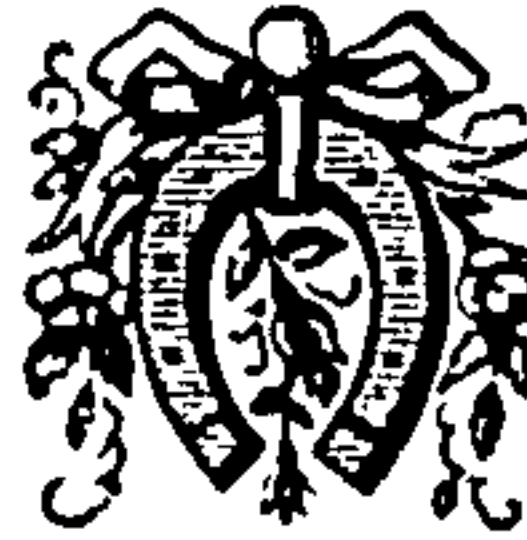

(On Cards and Tags.)

WATSON & NEWELL CO.,
ATTLEBORO, MASS.

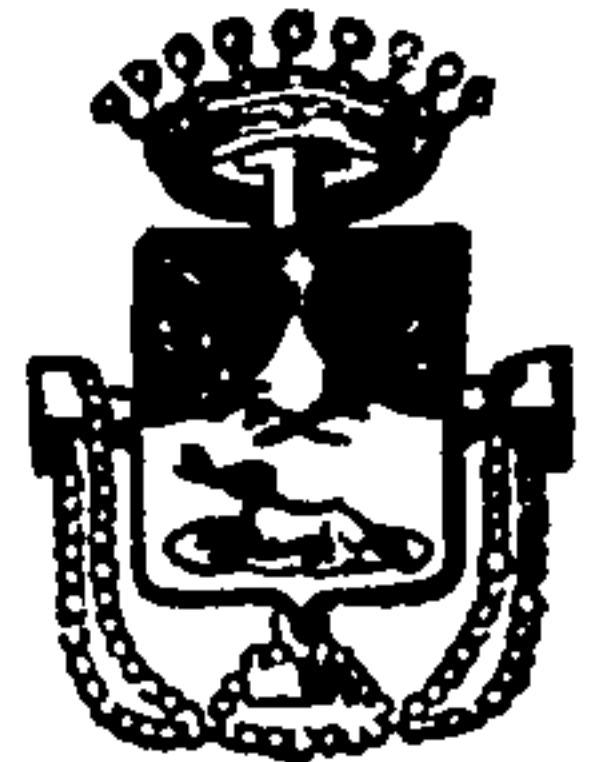

F. A. WATTENBERG & CO.,
12 John St.,
NEW YORK.



H. WEXEL & CO.,
ATTLEBORO, MASS.
(Out of Business.)



G. K. WEBSTER,
NORTH ATTLEBORO, MASS.



WEYHING BROS. & CO.,
16 John R. St.,
DETROIT, MICH.

An asterisk (*) before a mark indicates that the mark has been registered. When placed before the firm's name it denotes that all the marks above the name have been registered.

JEWELRY MARKS—Continued.



J. J. WHITE & CO.,
26 Fountain St.,
PROVIDENCE, R. I.

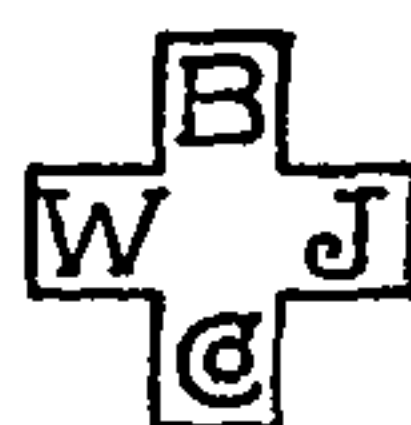

A. J. WILD JEWELRY CO.,
104 N. 6th St.,
ST. LOUIS, MO.

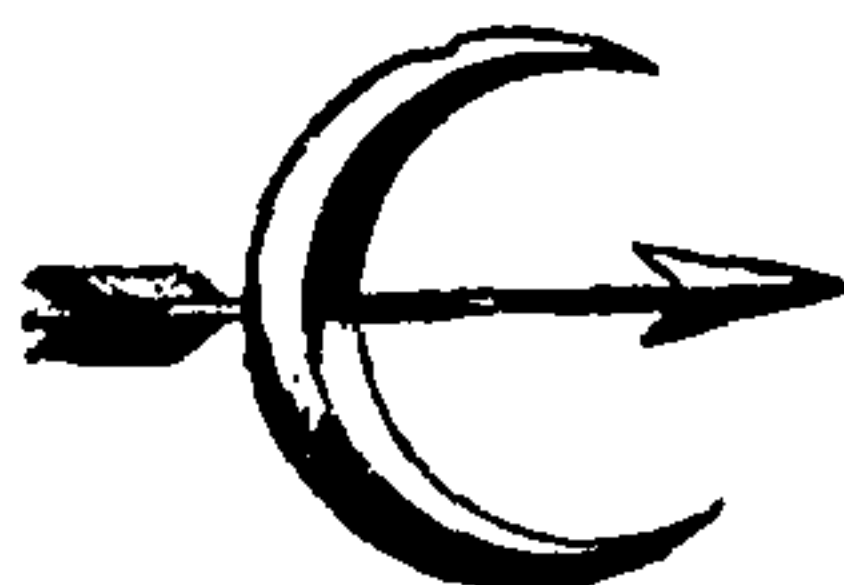

(On 14 K.)

WHITESIDE & BLANK,
Liberty and Lafayette Sts.,
NEWARK, N. J.

SIMPLICITÉ

*F. D. WILLIAMS,
PROVIDENCE, R. I.
(Out of Business.)

CHESTERFIELD

(On Link-Button Cards.)
WILLIAMS & PAYTON,
59 Page St.,
PROVIDENCE, R. I.

W. & D.

*ALICE NIELSEN
FLORODORA
YO SAN

WHITING & DAVIS,
PLAINVILLE, MASS.

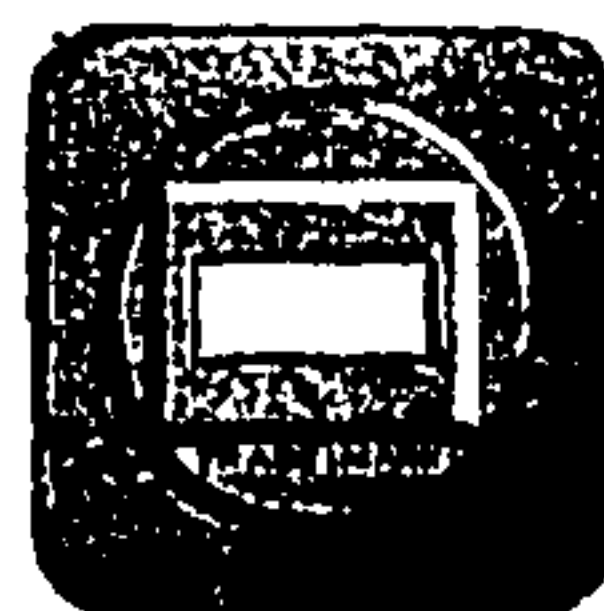

W. H. WILMARTH & CO.,
ATTLEBORO, MASS.

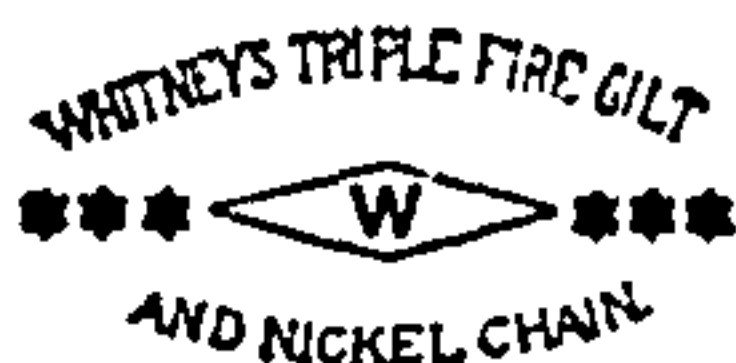

*F. G. WHITNEY & CO.,
ATTLEBORO, MASS.
(Out of business.)



P. E. WITHERELL,
ATTLEBORO, MASS.



WIGHTMAN & HOUGH CO.,
7 Beverly St.,
PROVIDENCE, R. I.



(10 K. and 14 K. Gold.)

L. WITSENHAUSEN,
37 Maiden Lane,
NEW YORK.

An asterisk (*) before a mark indicates that the mark has been registered. When placed before the firm's name it denotes that all the marks above the name have been registered.

JEWELRY MARKS—Continued.



GILBERT T. WOGLOM,
36 John St.,
NEW YORK.

O. W. Y.

O. W. YOUNG & CO.,
126 State St.,
CHICAGO, ILL.



(14K. Novelties.)

WOODS & CHATELLIER,
36 E. 22d St.,
NEW YORK.

Z. & M.

ZIRUTH & MOORE,
NEWARK, N. J.
(Out of business.)

BADGES, EMBLEMS, MEDALS, ETC.

See also Jewelry Marks.



I. BEDICHIMER & CO.,
11th and Sansom Sts.,
PHILADELPHIA, PA.

CRUSADE

*THE COLLEGE AND COMMIS-
SARIAT OF THE HOLY LAND,
BROOKLAND, D. C.



*SURVILLE J. DELAN,
NEW YORK.
(Out of business.)



*JOSEPH K. DAVISON,
718 Sansom St.,
PHILADELPHIA, PA.



IRONS & RUSSELL,
102 Friendship St.,
PROVIDENCE, R. I.

BADGES, EMBLEMS, MEDALS, ETC.—Continued.



JUDSON EMBLEM CO.,
126 State St.,
CHICAGO, ILL.



*SCHOTT BROS.,
PROVIDENCE, R. I.
(Out of Business.)

NEVER GO BROKE

*CHARLES M. MARTIN,
15 Court Square,
BOSTON, MASS.



*SINNOCK & SHERRILL,
21-23 Maiden Lane,
NEW YORK.



*DAVID F. PENINGTON,
BALTIMORE, MD.
(Out of Business.)

THE ONLY PEBBLE ON THE BEACH

(Badges, Buttons and Pins.)

*STEIN & LANGLOS,
255 Centre St.,
NEW YORK.



(Badges.)

*DURAND A. REESE,
PHILADELPHIA, PA.
(Out of business.)

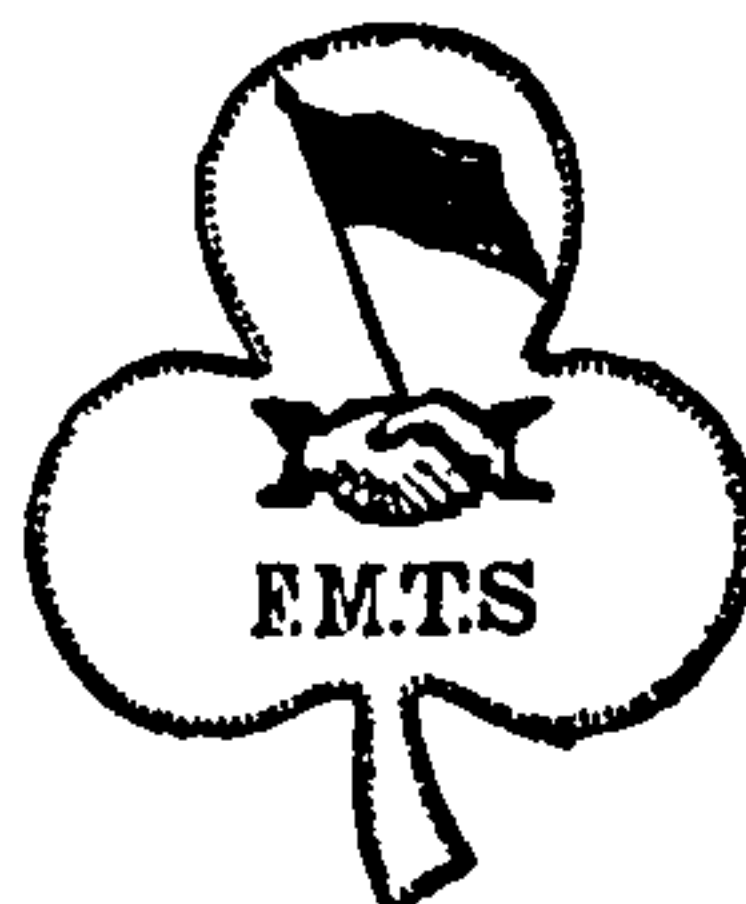

*HORACE TAPLIN,
LOWELL, MASS.



J. W. RICHARDSON & CO.,
1 Maiden Lane,
NEW YORK.

V. S. & C.

VAN SISE & CHAPTER,
75 Nassau St.,
NEW YORK.



CHAS. M. ROBBINS CO.,
ATTLEBORO, MASS.



(Flag and Class Pins.)

WENDELL & CO.,
93 William St.,
NEW YORK,
and 57 W. shington St.,
CHICAGO, ILL.

There's a
Record Behind
Our Rings.

A record of over half a century, a clean record of satisfied customers, a record for honest dealing, for honest quality, for low prices. It's a record any manufacturer might feel proud of. And when we sell a ring we bear in mind that we have a record to maintain, and no slipshod methods, no careless workmanship, no lack of quality is ever allowed to mar the record of the past.

Our plain rings are sold for as low a price as it is possible to sell reliable, plump quality rings.

J. R. WOOD & SONS,
 RING MAKERS,
 2 Maiden Lane, New Y

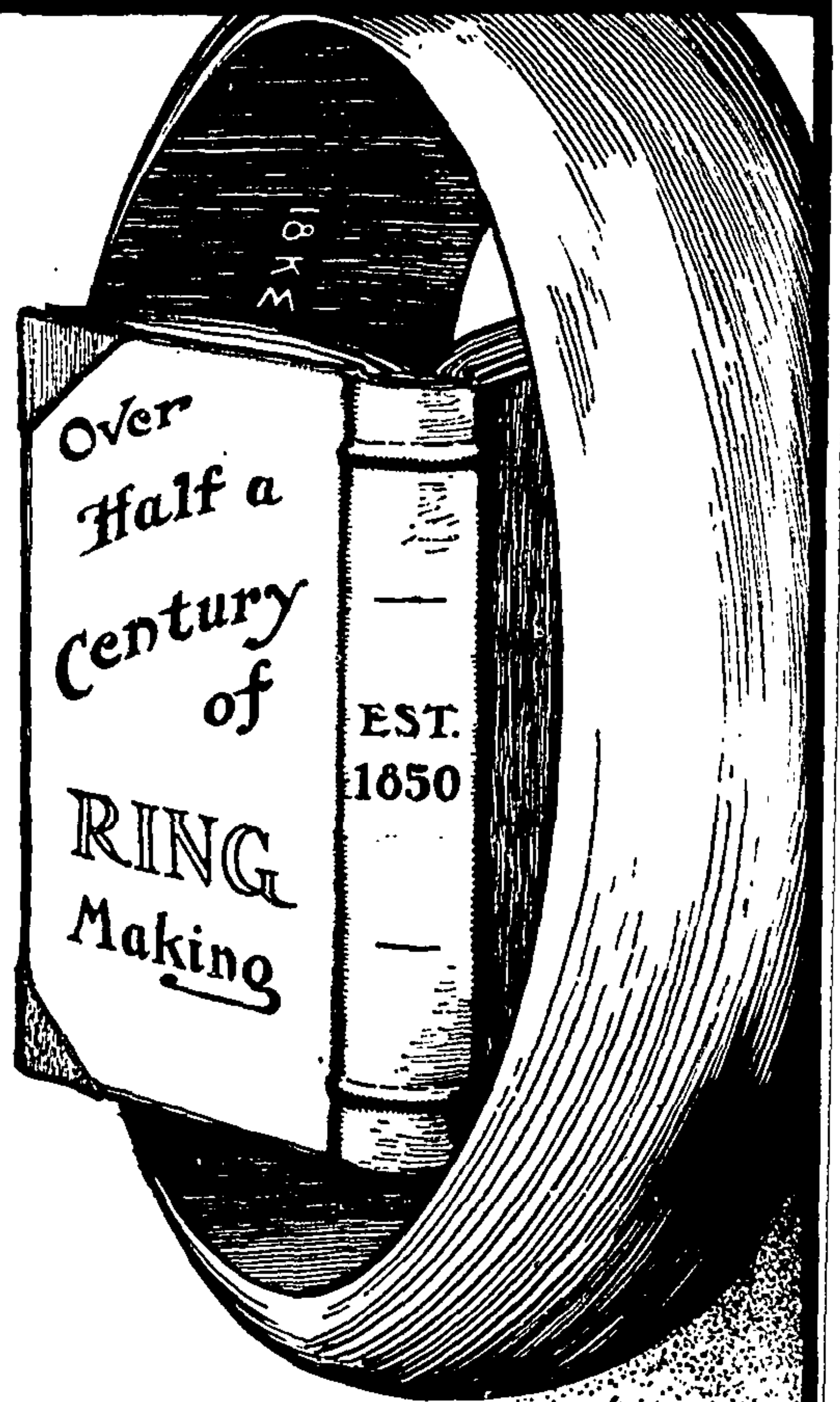

TRADE

 MARK.

GOLD RINGS.

See Also Jewelry Marks.

W



J. S. ADLER & CO.,
37 Maiden Lane,
NEW YORK.

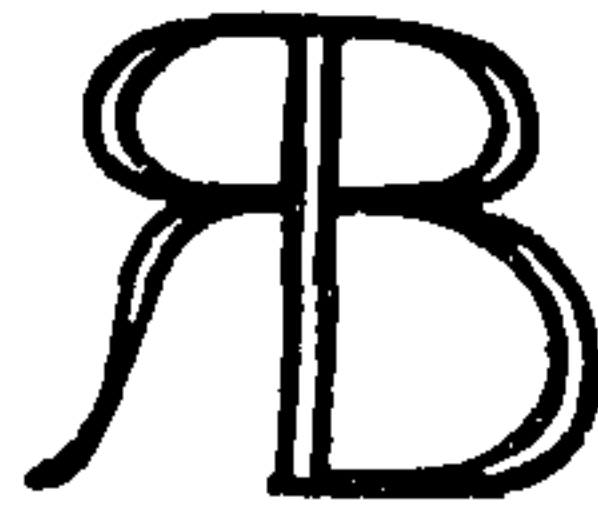

CHESTER BILLINGS & SON,
58 Nassau St.,
NEW YORK.



ALLSOPP BROS.,
Cor. Orchard and Camp Sts.,
NEWARK, N. J.



(22k. Seamless.)



(18k. Seamless.)



(14k. Seamless.)



(10k. Seamless.)



(Plain Rings not Seamless.)



(Stone Rings.)

J. A.

JULES ASCHEIM,
37 Maiden Lane,
NEW YORK.

*J. B. BOWDEN & CO.,
1 Maiden Lane,
NEW YORK.

M. J. A.

M. J. AVERBECK,
19 Maiden Lane,
NEW YORK.



M. B. BRYANT & CO.,
7 Maiden Lane,
NEW YORK.

K B.

THE BAILEY CO.,
NEW YORK.
(Out of Business.)



J. BULOVA CO.,
51 Maiden Lane,
NEW YORK.



BECKER & BARNETT,
481 Washington St.,
NEWARK, N. J.



*AUGUST A. CAILLE,
DETROIT, MICH.

An asterisk (*) before a mark indicates that the mark has been registered. When placed before the firm's name it denotes that all the marks above the name have been registered.

GOLD RINGS—Continued.



*EUGENE DE ROGY,
NEWARK, N. J.
(Out of Business.)

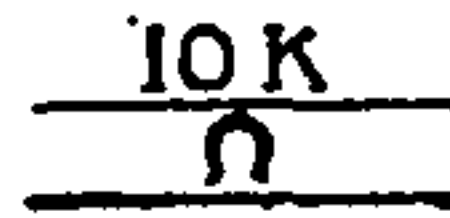

M. FITZGERALD & CO.,
185 Eddy St.,
PROVIDENCE, R. I.



(Discontinued.)

DOWNING, KELLER & CO.,
Succeeded by
KELLER MFG. CO.,
29 Gold St.,
NEW YORK.

S. F.

S. FRACKMAN,
51 Maiden Lane,
NEW YORK.



(Wedding Rings.)

*DUEBER WATCH CASE MFG. CO.,
CANTON, O.



GEBHARDT & PARKER,
41 Maiden Lane,
NEW YORK.



P. W. ELLIS & CO.,
31 Wellington St., E.,
TORONTO, ONT.

G. & G.

GREENBERG & GLASER,
125 Fulton St.,
NEW YORK.



R. L. GRIFFITH & SON CO.,
144 Pine St.,
PROVIDENCE, R. I.



(Discontinued.)

JOS. H. FINK & CO.,
65 Nassau St.,
NEW YORK.

H 18 K. H 14 K.
H ★ B
(On 10K.)

HEEREN BROS. & CO.,
Penn Ave. and 8th St.,
PITTSBURGH, PA.

An asterisk (*) before a mark indicates that the mark has been registered. When placed before the firm's name it denotes that all the marks above the name have been registered.

GOLD RINGS—Continued.



HEINTZ BROS.,
64 S. Division St.,
BUFFALO, N. Y.



L. KAUFMAN & CO.,
50-58 Columbia St.,
NEWARK, N. J.



H. HENRICH,
35 Maiden Lane,
NEW YORK.

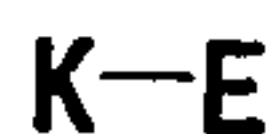

KING & EISELE,
10 to 20 N. Division St.,
BUFFALO, N. Y.



HIRSCH & OPPENHEIMER,
702 Masonic Temple,
CHICAGO, ILL.

K. R. K.



(Discontinued.)

KING, RAICHLE & KING,
Main and Court Sts.,
BUFFALO, N. Y.



HUESTIS MFG. CO.,
30 Morton St.,
BROOKLYN, N. Y.



(On 10K.)

H. KROLL & CO.,
36 John St.,
NEW YORK.

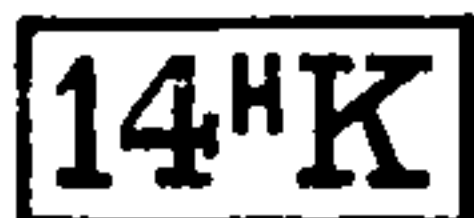

(On 10K.)

(On Seamless Gold Wedding Rings.)

ALFRED HUMBERT & SON,
126 S. 8th St.,
PHILADELPHIA, PA.

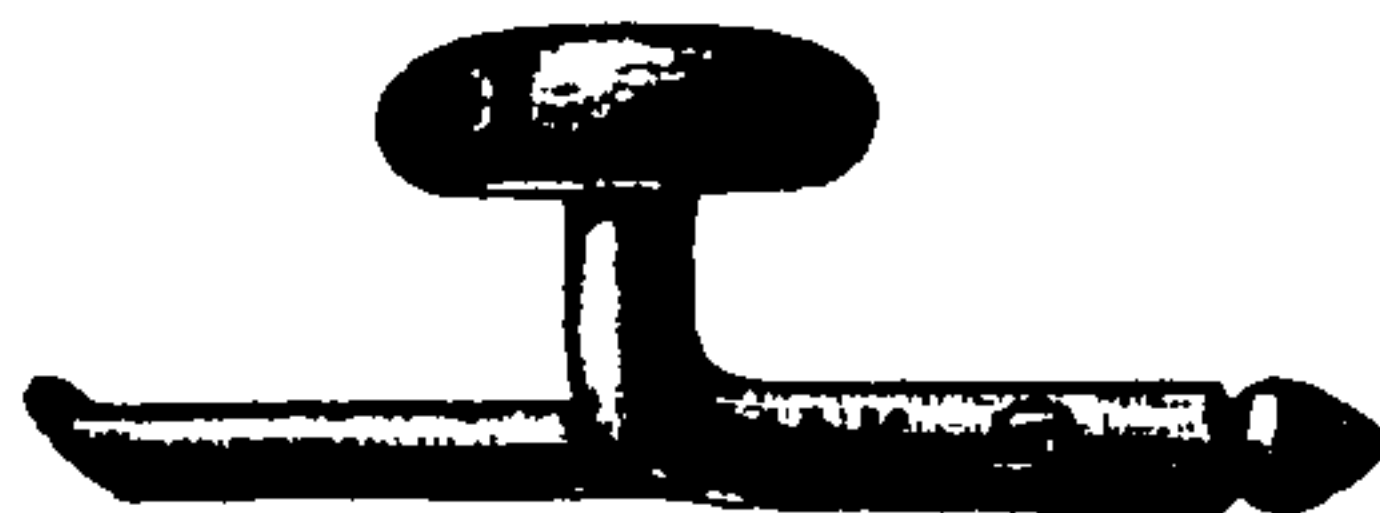

LARTER, ELCOX & CO.,
21-23 Maiden Lane,
NEW YORK.



JACOBSON BROS.,
65 Nassau St.,
NEW YORK.



E. A. LEHMANN & CO.,
20 Maiden Lane,
NEW YORK.

GOLD RINGS—Continued.

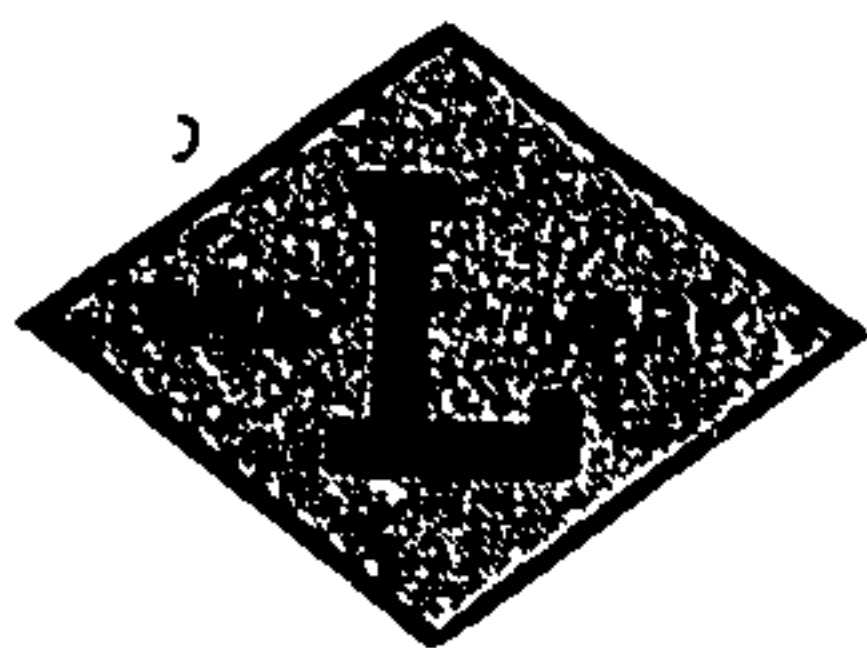

CHARLES M. LEVY,
99 William St.,
NEW YORK.



(Present Mark.)



(Discontinued.)

I. MICHELSON,
41 John St.,
NEW YORK.



*LISSAUER & CO.,
12 Maiden Lane,
NEW YORK.



(Discontinued.)

*H. MUHR'S SONS,
1110 Chestnut St.,
PHILADELPHIA, PA.



(18K. and 14K. Plain Rings.)



A. LOUNSBURY & SON,
13 Maiden Lane,
NEW YORK.



S. F. M. CO.
(On 18K. and 14K. Wedding Rings.)

REGENT

(Initial Rings.)

S. F. MYERS CO.,
48-50 Maiden Lane,
NEW YORK.



(10K. Set Rings.)

LOW, WEINBERG & CO.,
37-39 Maiden Lane,
NEW YORK.

N

NIAGARA RING MFG. CO.,
16 E. Eagle St.,
BUFFALO, N. Y.



(10K. Goods.)

MANDEVILLE, CARROW & CRANE,
332 Mulberry St.,
NEWARK, N. J.

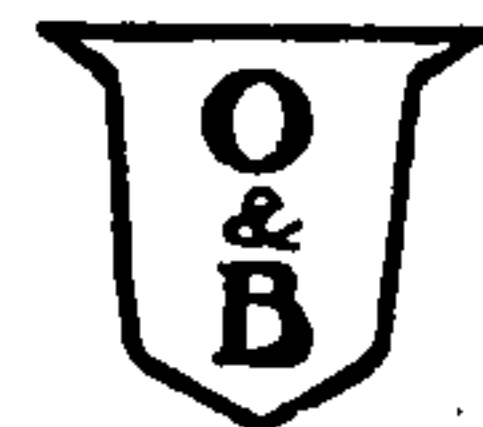

RICHARD OLIVER & BLOOMFIELD
Succeeded by
OLIVER & DAVIS,
3a Maiden Lane,
NEW YORK.

An asterisk (*) before a mark indicates that the mark has been registered. When placed before the firm's name it denotes that all the marks above the name have been registered.

GOLD RINGS—Continued.



18K 

PECKHAM SEAMLESS RING MFG.
CO.

45 Maiden Lane.
NEW YORK.



(10K.)

SHAFFER & DOUGLAS,
42 Court St.,
NEWARK, N. J.

18^K

(18K.)

14^K

(14K.)

★P

(10K.)

D. C. PERCIVAL & CO.,
373 Washington St.,
BOSTON, MASS.



(Stamped on 8K. Shanks.)

PRINCESS

(Raised Initial Rings.)

*SINNOCK & SHERRILL,
21-23 Maiden Lane,
NEW YORK.



(18K.)



(14K.)



(10K.)

PROVIDENCE RING MFG. CO.,
PROVIDENCE, R. I.

ROYAL

(Initial Rings.)

STERN BROS. & CO.,
68 Nassau St.,
NEW YORK.

R. 18K. B.

RENTZ BROS.,
305 Nicollet Ave.,
MINNEAPOLIS, MINN.



STEVENSON BROS. & BAKER,
LONDON, ONT.



(14K.)



(10K.)



(10K.)

(Discontinued.)

RIPLEY-HOWLAND MFG. CO.,
21 Bromfield St.,
BOSTON, MASS.



GEO. O. STREET & SONS,
24 John St.,
NEW YORK.

An asterisk (*) before a mark indicates that the mark has been registered. When placed before the firm's name it denotes that all the marks above the name have been registered.

GOLD RINGS—Continued.



WEIGLE & ROSE,
61 Arlington St.,
NEWARK, N. J.

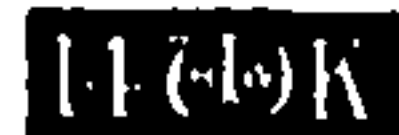
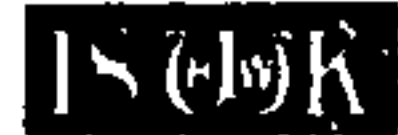
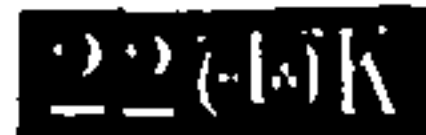

***HAYDEN W. WHEELER & CO.,**
2 Maiden Lane,
NEW YORK.



(10K.)

E. M. WEINBERG,
276 N. J. R. R. Ave,
NEWARK, N. J.



L. WITSENHAUSEN,
37 Maiden Lane,
NEW YORK.

F—G

FRANK H. WELLS,
1 Maiden Lane,
NEW YORK.



***J. R. WOOD & SONS,**
2 Maiden Lane,
NEW YORK.

GOLD FILLED AND PLATED RINGS.

See also Jewelry Marks.

★ E. & J. B. ★

E. & J. BASS,
573 Broadway,
NEW YORK.

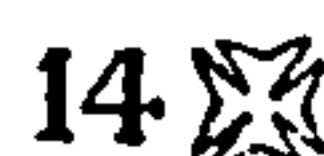

(Filled Rings.)



(Filled Rings.)

CLARK & COOMBS CO.,
86 W. Exchange St.,
PROVIDENCE, R. I.

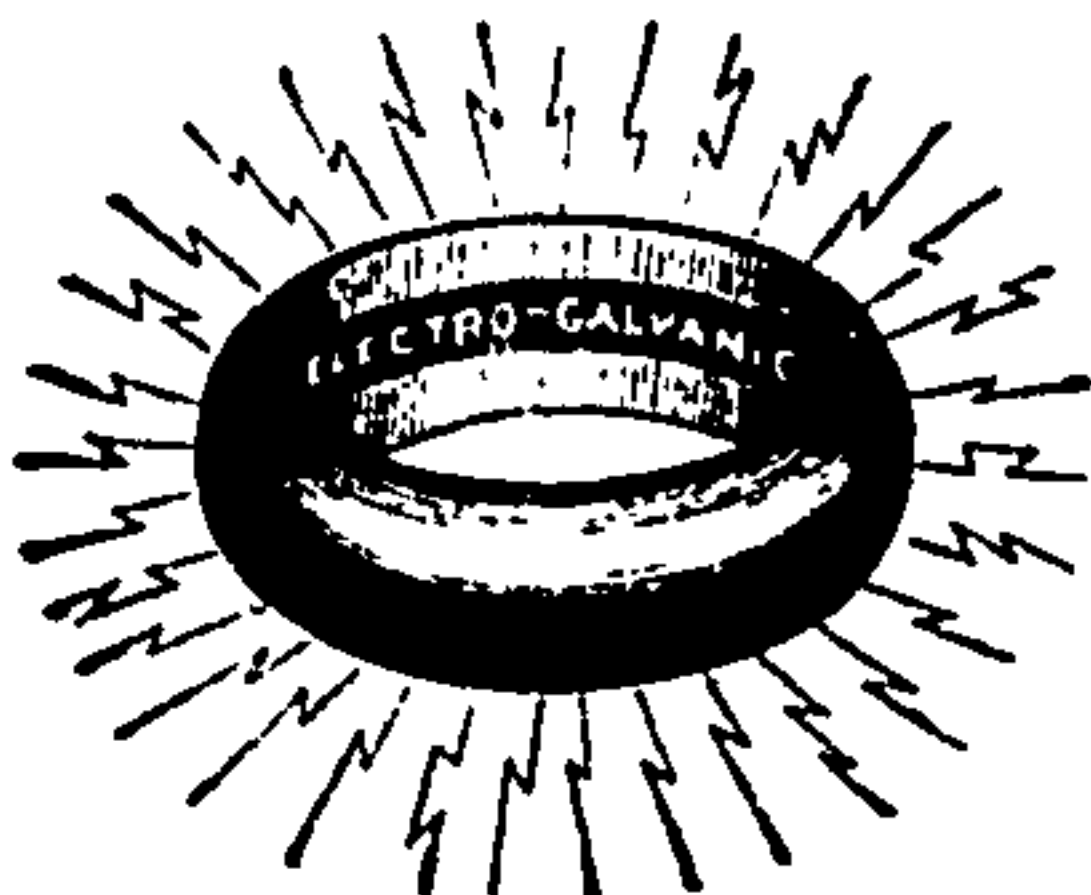

(Galvanic Rings.)

JAMES BINGHAM,
719 Sansom St.,
PHILADELPHIA.

F — G.

(Electric Rings.)

O. C. DE LONG,
SYRACUSE, N. Y.

An asterisk (*) before a mark indicates that the mark has been registered. When placed before the firm's name it denotes that all the marks above the name have been registered.

GOLD FILLED AND PLATED RINGS—Continued.

IVY
 IVY RING CO.,
 PROVIDENCE, R. I.

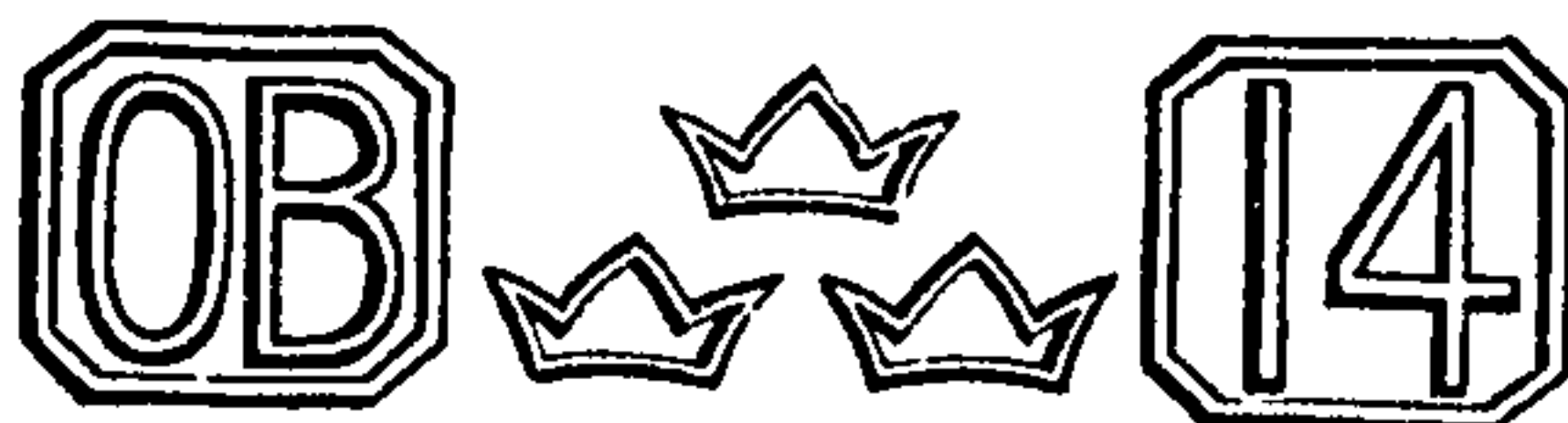

OSTBY & BARTON CO.,
 118 Richmond St.,
 PROVIDENCE, R. I.

14K★ **14K** **18Kc**
 (Stone Rings.) (Band Rings.) (Stone Rings.)
 P. & A. LINTON CO.,
 86 Page St.,
 PROVIDENCE, R. I.



*PALMER & CAPRON,
 167 Dorrance St.,
 PROVIDENCE, R. I.

W. L. & CO.
 *WM. LOEB & CO.,
 101 Sabin St.,
 PROVIDENCE, R. I.





PROVIDENCE RING CO.,
 101 Sabin St.,
 PROVIDENCE, R. I.

18  **18 ★ ★**
 McCALL & NEWMAN,
 PHILADELPHIA, PA.
 (Out of Business.)



(Discontinued.)
 F. H. SADLER & CO.,
 ATTLEBORO, MASS.

1492 ELANILLO YSABEL 1893
 1492 ELANILLO COLON 1893

RECUERDO DE LA
  
 1492-F Y-1893
ESPOSICION DE CHICAGO
 *FRANK N. OSBORNE,
 NEW YORK.



(Gold Filled Rings.)
 STERN BROS. & CO.,
 43 Gold St.,
 NEW YORK.

An asterisk (*) before a mark indicates that the mark has been registered. When placed before the firm's name it denotes that all the marks above the name have been registered.

THE OLD RELIABLE W. & S. B. ★ CHAINS.

Are positively the very best chains on the Market. They have fairly earned the title "OLD RELIABLE" by the uniform high standard of quality which has been carefully maintained for over 38 years. We are constantly bringing out New, Taking, Salable Patterns.

Be Sure You Get the Genuine W. & S. B. ★

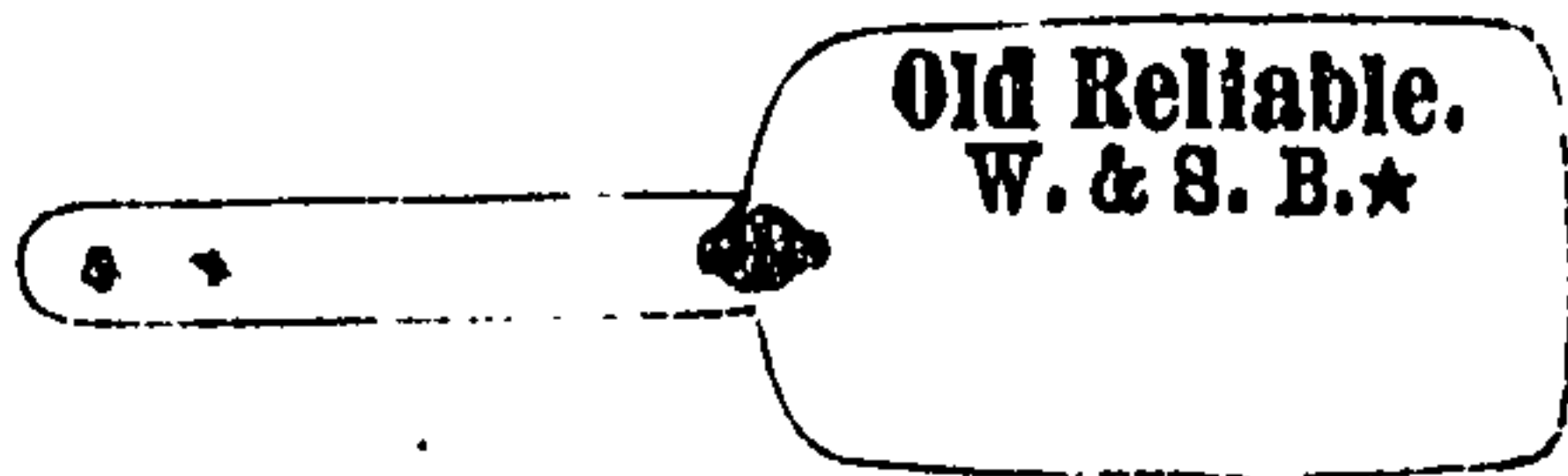

Old Reliable.
W. & S. B. ★

Tag used on chains with swivel stamped W. & S. B. ★ $\frac{1}{16}$.

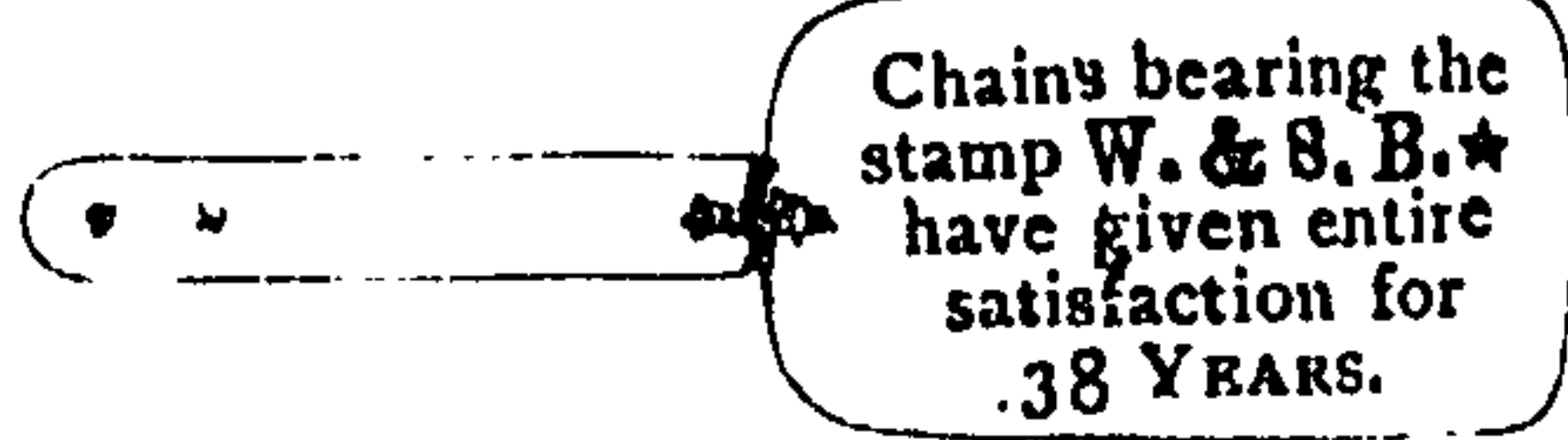

Chains bearing the stamp W. & S. B. ★ have given entire satisfaction for 38 YEARS.

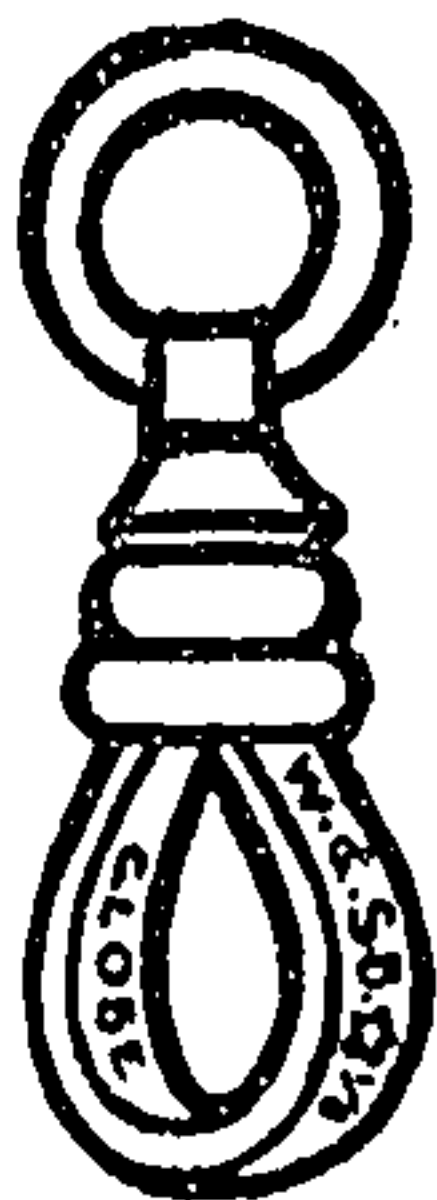
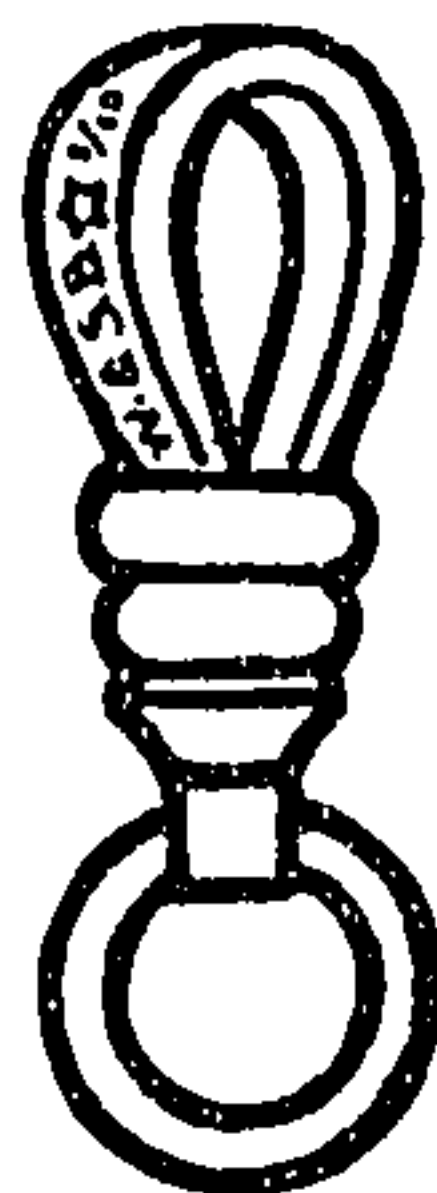

Tag used on chain with swivel stamped W. & S. B. ★ $\frac{1}{8}$ on outside, GLOBE on inside.

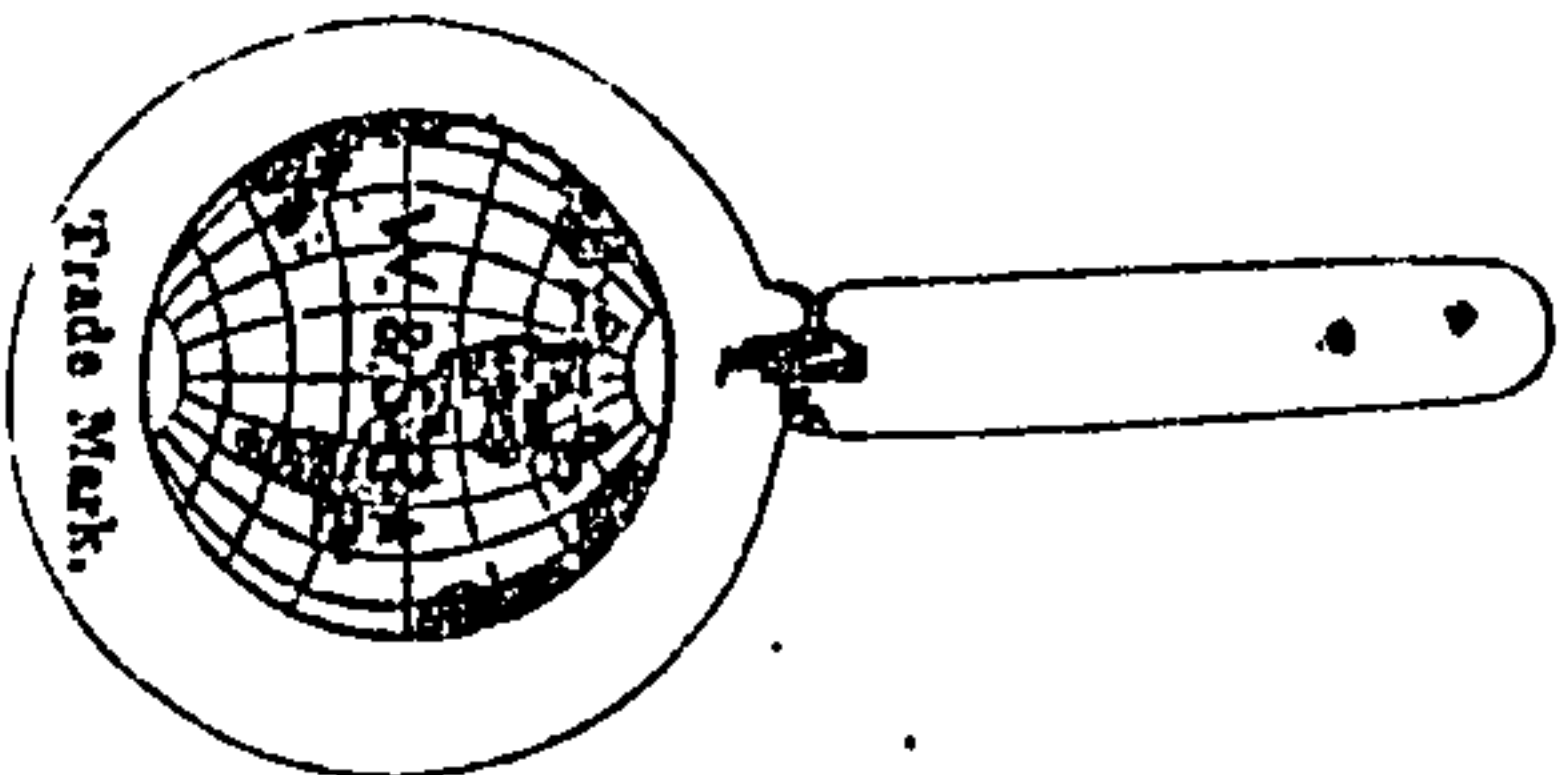
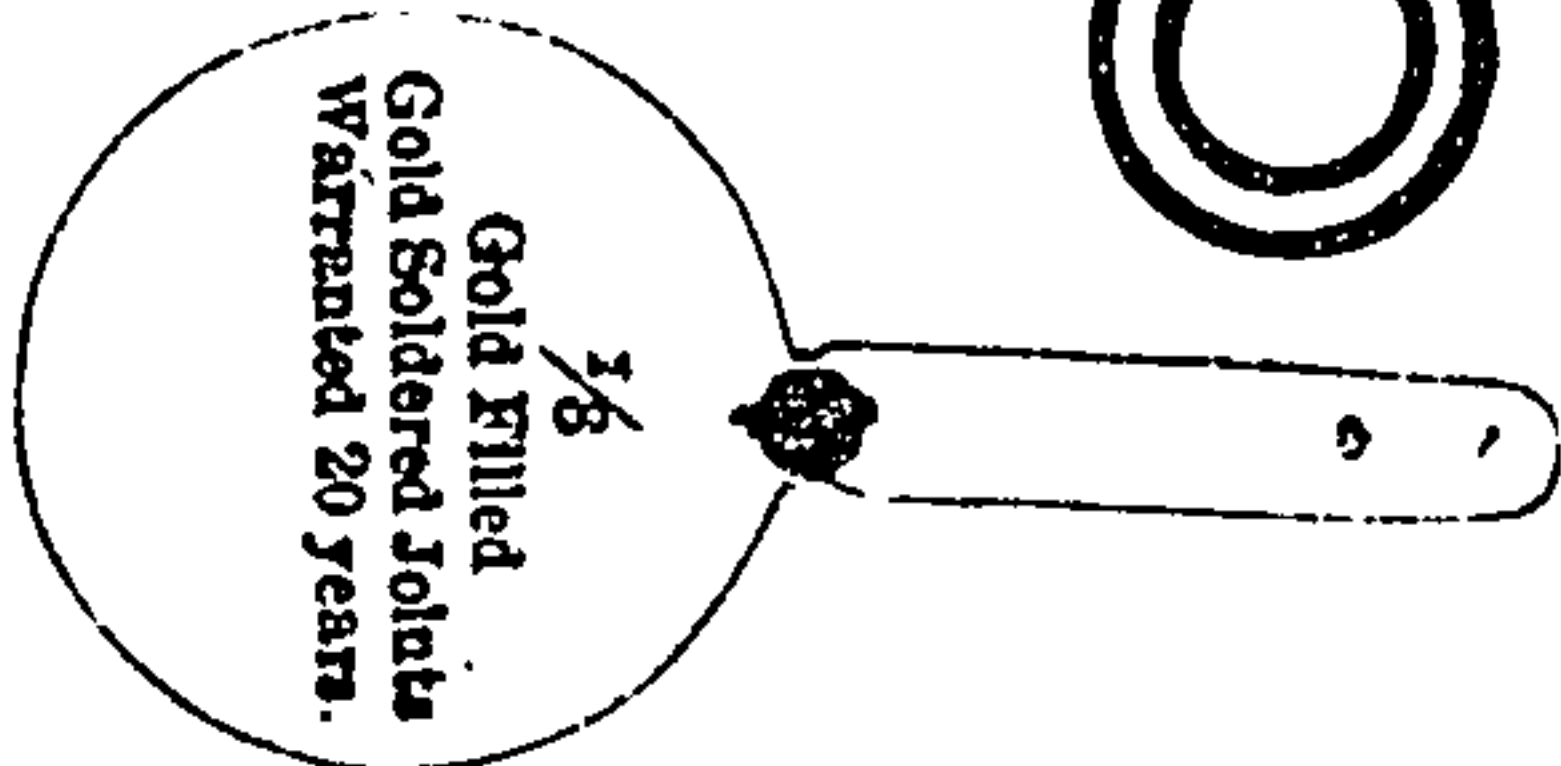

All the Leading Jobbers Handle W. & S. B. ★ Chains.

W. & S. BLACKINTON CO.,
NORTH ATTLEBORO, MASS.
New York Office, 14 Maiden Lane.

PLATED CHAINS AND CHAIN BRACELETS.



H. F. B. & CO.
(Discontinued.)



H.F.B.&Co.

(Discontinued.)

H. F. BARROWS & CO.,
NORTH ATTLEBORO, MASS.

E. & J. B.

E. & J. BASS.,
573 Broadway,
NEW YORK.

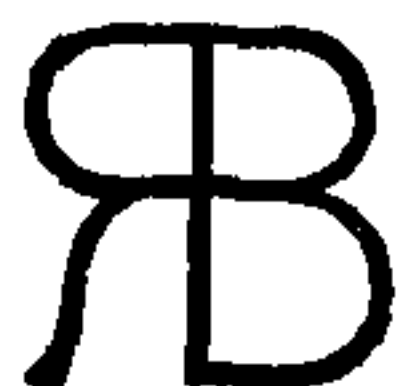

BASSETT JEWELRY CO.,
93 Sabin St.,
PROVIDENCE, R. I.

BATES & BACON

(On Swivels.)

B. & B.

(On Swivels.)



(On Stationery and Tissues.)

B. & B.

(Lockets and Tissues for Ladies' Chains.)

BATES & BACON,
ATTLEBORO, MASS.

W. H. B. & CO.

W. H. BELL & CO.,
ATTLEBORO FALLS, MASS.



TRADE MARK



S. O. BIGNNEY & CO.,
ATTLEBORO, MASS.

W. & S. B. ★ 1/10
(On Swivels.)

W. & S. B. ★ 1/8
(On Outside of Swivels.)

GLOBE

(On Inside of Swivels.)



(Discontinued.)



(Discontinued.)



(Discontinued.)

PIONEER

(Discontinued.)

W. & S. BLACKINTON CO.,
NORTH ATTLEBORO, MASS.

An asterisk (*) before a mark indicates that the mark has been registered. When placed before the firm's name it denotes that all the marks above the name have been registered.

PLATED CHAINS AND CHAIN BRACELETS—Continued.

A. H. B. & CO.

*(On Tags and Tissues.)*A. H. BLISS & CO.,
NORTH ATTLEBORO, MASS.CARMEN
D. F. B. CO.D. F. BRIGGS CO.,
ATTLEBORO, MASS.

W. F. B. & CO.

WM. F. BRIGGS & CO.,
ATTLEBORO FALLS, MASS.
(Out of Business.)

G. L. B. & CO.

GEO. L. BROWN & CO.,
ATTLEBORO, MASS.

S. B. C. CO.

S. B. CHAMPLIN CO.,
116 Chestnut St.,
PROVIDENCE, R. I.

J. G. C. & CO.

J. G. CHEEVER & CO.,
NORTH ATTLEBORO, MASS.

C. & B.

CROSS & BEGUELIN,
19 Maiden Lane,
NEW YORK.P. J. C. CO.
P. J. C. & CO.P. J. CUMMINGS CO.,
ATTLEBORO, MASS.

D. & C.

DAGGETT & CLAP CO.,
ATTLEBORO, MASS.S. D.
*CHAMPION.SALOMAN DAVIDSON,
ATTLEBORO FALLS, MASS.
(Out of Business.)

G. A. D. CO.

G. A. D. & CO.

*(Discontinued Jan. 1. 1908.)*G. A. DEAN CO.,
Succeeded byBATES & BACON,
ATTLEBORO, MASS.

F. D. & CO.

FERD. DILSHEIMER & CO.,
710 Chestnut St.,
PHILADELPHIA, PA.*(On Tissues.)*DORAN, BAGNALL & CO.,
NORTH ATTLEBORO, MASS.

NONPAREIL

O. M. D.
PREMIER*ESTATE OF OSCAR M. DRAPER,
NORTH ATTLEBORO, MASS.

PLATED CHAINS AND CHAIN BRACELETS—Continued.

E. L. & B.

ELLIS, LIVSEY & BROWN,
ATTLEBORO, MASS.
(Out of Business.)



FONTNEAU & COOK,
ATTLEBORO, MASS.

J. E. & CO.

J. ENGEL & CO.,
11 E. Fayette St.,
BALTIMORE, MD.



*THEODORE W. FOSTER & BRO. CO.,
100 Richmond St.,
PROVIDENCE, R. I.

**J. H. F. & CO.
F. & P.**

J. H. FANNING & CO.,
PROVIDENCE, R. I.
(Out of Business.)



**B. S. F. CO.
B. S. F. & CO.**
(Discontinued.)

B. S. FREEMAN CO.,
ATTLEBORO FALLS, MASS.



J. M. FISHER & CO.,
ATTLEBORO, MASS.



W. N. FISHER & CO.,
ATTLEBORO FALLS, MASS.

J. G. F. CO.

J. G. FULLER CO.,
7 Beverly St.,
PROVIDENCE, R. I.

**FOGEL
R. R. F. & CO.
REPORTER**

R. R. FOGEL & CO.,
177 Broadway,
NEW YORK.

F. & M.

FULLER & MAYER,
Succeeded by
J. G. FULLER CO.,
7 Beverly St.,
PROVIDENCE, R. I.

An asterisk (*) before a mark indicates that the mark has been registered. When placed before the firm's name it denotes that all the marks above the name have been registered.

PLATED CHAINS AND CHAIN BRACELETS—Continued.

G. & CO.

J. W. GRANT & CO.,
PROVIDENCE, R. I.
(Out of Business.)

W. E. H.

(On Swivels.)

WALTER E. HAYWARD,
ATTLEBORO, MASS.

H. & S.

HAYWARD & SWEET,
Succeeded by
WALTER E. HAYWARD,
ATTLEBORO, MASS.

**A. A. G. CO.**

A. A. GREENE CO.,
94 Point St.,
PROVIDENCE, R. I.

G. C. H. & CO.

G. C. HUDSON & CO.,
NORTH ATTLEBORO, MASS.

K. & S.***WM. H. R. & CO.**

KENT & STANLEY CO., LTD.,
PROVIDENCE, R. I.
(Out of Business.)

L. H. G. & BRO.

L. H. GOLDSOLL & BRO.,
CLEVELAND, OHIO.
(Out of Business.)



(On Tissues.)

LEACH & MILLER,
ATTLEBORO, MASS.

★ H. & H.

(On Swivels.)

**ANCHOR
THE KING**

(Discontinued.)

***HAMILTON & HAMILTON JR.,**

7 Eddy St.,
PROVIDENCE, R. I.



**BEAU BRUMMEL
FINEST
GENUINE NICKEL ★
H. L. & BRO.**

HENRY LEDERER & BRO.,
227 Eddy St.,
PROVIDENCE, R. I.



C. R. HARRIS,
NORTH WINDHAM, CONN.

PLATED CHAINS AND CHAIN BRACELETS—Continued.

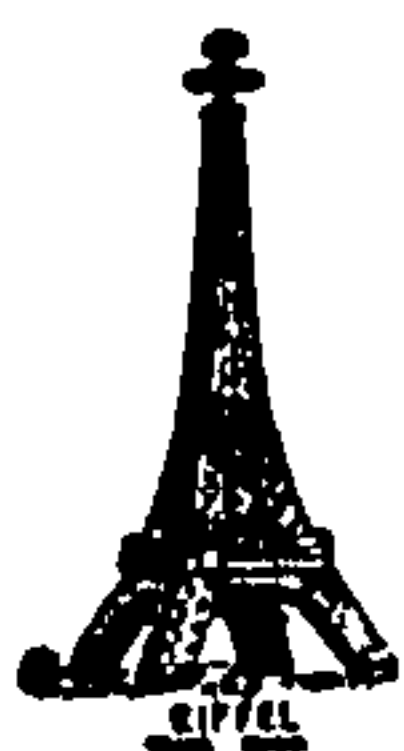

THE EIFFEL



ACME
 DRAPER'S BEST
 EUREKA
 PIONEER
 QUEEN'S
 QUALITY
 THE EMPIRE
 THE GEM
 THE KNICKERBOCKER

(On Tags and Tissues.)

D.  BEST
 EIFFEL
 S. & B. L.

(On Swivels.)

DRAPER'S  BEST
 SOLID NICKEL

(On Bars.)

S. & B. LEDERER CO.,
 100 Stewart St.,
 PROVIDENCE, R. I.

F. L. & CO.

FERD. LEVY & CO.,
 929 Chestnut St.,
 PHILADELPHIA, PA.

L. B. & CO.

LINCOLN, BACON & CO.,
 Succeeded by
 SCOFIELD, MELCHER & SCOFIELD,
 PLAINVILLE, MASS.

G. E. L. & CO.

G. E. LUTHER & CO.,
 PROVIDENCE, R. I.
 (Out of Business.)



TRADE-MARK.

C. A. MARSH & CO.,
 ATTLEBORO, MASS.



(1/20 Gold Filled.)

H. D. M. & CO.
 VICTOR

H. D. MERRITT & CO.,
 NORTH ATTLEBORO, MASS.



MEYERS, McNARY & CO.,
 ATTLEBORO, MASS.

S. F. M. CO.

S. F. M. & CO.
 (Discontinued.)

S. F. MYERS CO.,
 48-50 Maiden Lane,
 NEW YORK.

An asterisk (*) before a mark indicates that the mark has been registered. When placed before the firm's name it denotes that all the marks above the name have been registered.

PLATED CHAINS AND CHAIN BRACELETS—Continued.

GYMKHANA*(On Tags.)*

D. C. PERCIVAL & CO.,
373 Washington St.,
BOSTON, MASS.

PR. ST. CO.*(On Swivels.)***COLUMBIA
MIFAVORITE***(On Tags and Tissues.)*

PROVIDENCE STOCK CO.,
100 Stewart St.,
PROVIDENCE, R. I.



REICHENBERG-SMITH CO.,
409 15th St.,
OMAHA, NEB.

REX KING

THE REXFORD CO.,
1024 Market St.,
PHILADELPHIA, PA.

ALBRO & CO.**IDEAL
PREMIUM****R. & D.****R. S. CO.****THE STANDARD**

RODENBERG-SMITH CO.,
183 Eddy St.,
PROVIDENCE, R. I.

SUCCESS

ROSENZWEIG BROS.,
51 Maiden Lane,
NEW YORK.

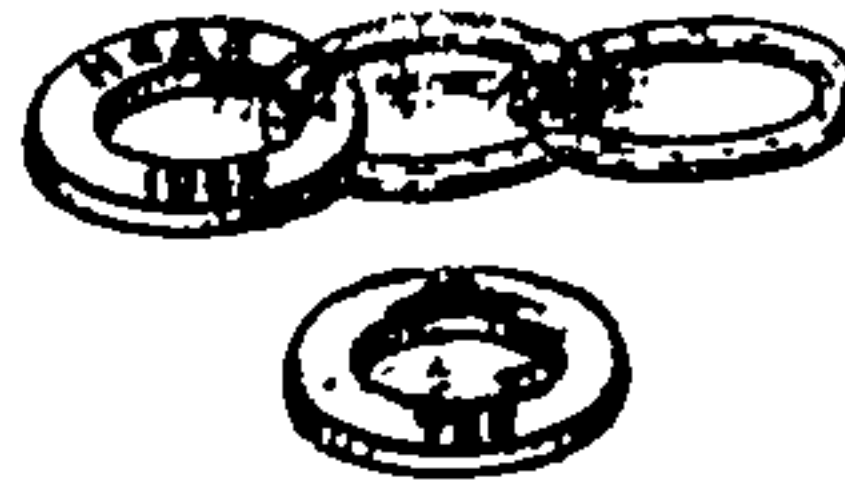
H. & A. S.

H. & A. SAUNDERS,
King and Bay Sts.,
TORONTO, ONT.

S. M. & S.

SCOFIELD, MELCHER & SCOFIELD.
PLAINVILLE, MASS.

F. L. S. & CO.

F. L. SHEPARDSON & CO.,
NORTH ATTLEBORO, MASS.

R. F. S. CO.**"SIMMONS' CHAINS"****R. F. S. & CO.***(Discontinued.)*

R. F. SIMMONS CO.,
ATTLEBORO, MASS.

C. S. S.*(1/4 14k. Gold Filled.)**(Discontinued 1902.)*

C. SYDNEY SMITH & CO.,
13 Maiden Lane,
NEW YORK.

PLATED CHAINS AND CHAIN BRACELETS—Continued.



(Discontinued.)

T. I. SMITH CO.,
NORTH ATTLEBORO, MASS.

W. S. & CO.
WILLIAM SMITH & CO.,
13 Maiden Lane,
NEW YORK.

J. J. S.
J. J. S. & CO.
(Stamped on Swivels.)
J. J. SOMMER & CO.,
NORTH ATTLEBORO, MASS.

S. & M.
S. & M. CO.
SOMMER & MILLS CO.,
Succeeded by
J. J. SOMMER & CO.,
NORTH ATTLEBORO, MASS.

D. S. S.
(On Swivels.)
D. S. SPAULDING,
MANSFIELD, MASS.

S. BROS.
(On Tags.)
STANLEY BROS.,
ATTLEBORO FALLS, MASS.
(Out of Business.)

S. & CO.
(On Tags.)

STERN & CO.,
CINCINNATI, O.
(Out of Business.)

L. S. & CO.
Y. & S.
LOUIS STERN & CO.,
158 Pine St.,
PROVIDENCE, R. I.

J. F. S. S.
(On Swivels.)



(On Carded Goods.)

(The following have been discontinued.)

THE DEFENDER
FAIR HARVARD
HERE'S A GOOD OLD YALE
LITTLE BILLIE
PRINCETON



J. F. STURDY'S SONS,
ATTLEBORO FALLS, MASS.

D. S. S.
(On Swivels.)
D. S. SPAULDING,
MANSFIELD, MASS.

S. W. M. C.
(On Swivels.)
WARRANTED.

TRADE MARK.

L. WITSENHAUSEN,
37 Maiden Lane,
NEW YORK.

GOLD CHAINS.

See also Jewelry Marks.

B. C. J. CO.

BERKEY CASH JEWELRY CO.,
83 Woodward Ave.,
DETROIT, MICH.



14K.



10K.

MARTIN, COPELAND & CO.,
37-39 Maiden Lane,
NEW YORK.



***CARTER, HOWE & CO.,**
13 Maiden Lane,
NEW YORK.

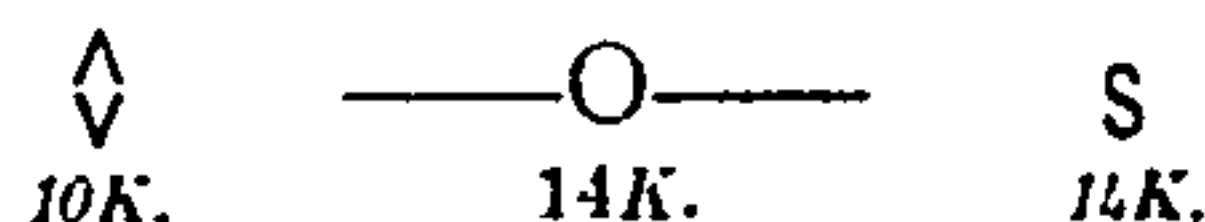

(Discontinued 1902.)

C. SYDNEY SMITH & CO.,
13 Maiden Lane,
NEW YORK.

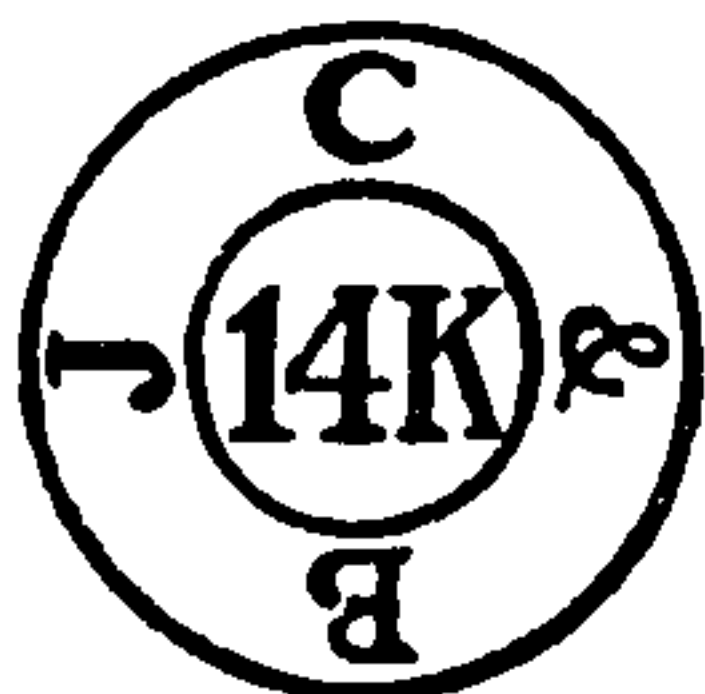

JOS. COHN & BRO.,
51-53 Maiden Lane,
NEW YORK.



WM. SMITH & CO.,
13 Maiden Lane,
NEW YORK.



***ALOIS KOHN & CO.,**
16 Maiden Lane,
NEW YORK.

L. M. & CO., LTD.

***CHARLES H. STONE,**
117 W. 58th St.,
NEW YORK.

An asterisk (*) before a mark indicates that the mark has been registered. When placed before the firm's name it denotes that all the marks above the name have been registered.

THIS TRADE-MARK

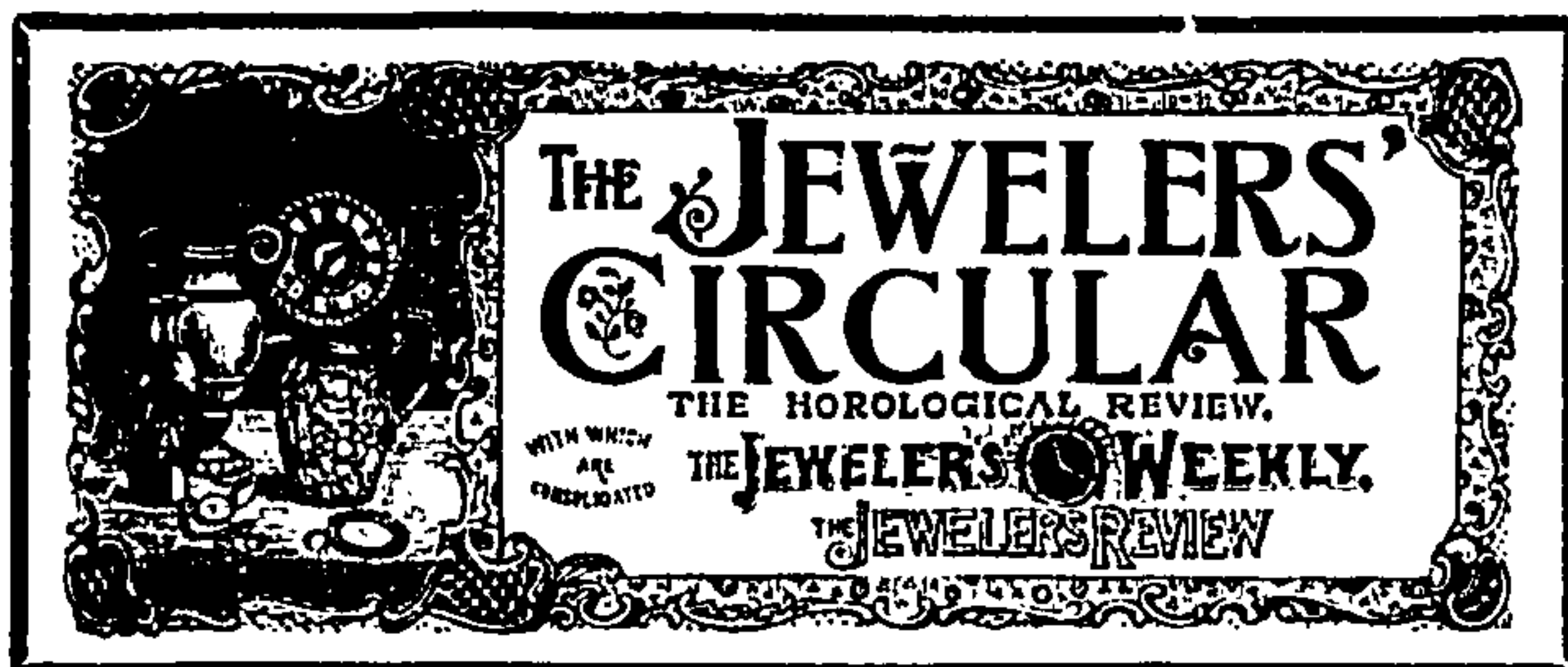

IS THE GUARANTEE

OF

Fidelity to Trade Interests,

Progressiveness in Trade Journalism,

Potency of Circulation.

ALSO IS THE STAMP OF THE

BEST MEDIUM FOR ADVERTISING

TO THE JEWELRY AND KINDRED TRADES.

Every line of reading matter in THE JEWELERS' CIRCULAR-WEEKLY, with the exception of the few brief extracts from exchanges, always properly credited, is written exclusively for this journal. Each issue of THE JEWELERS' CIRCULAR-WEEKLY is copyrighted.

Subscription \$2.00 a Year.

Issued every Wednesday at

11 John St., cor. Broadway,
New York.

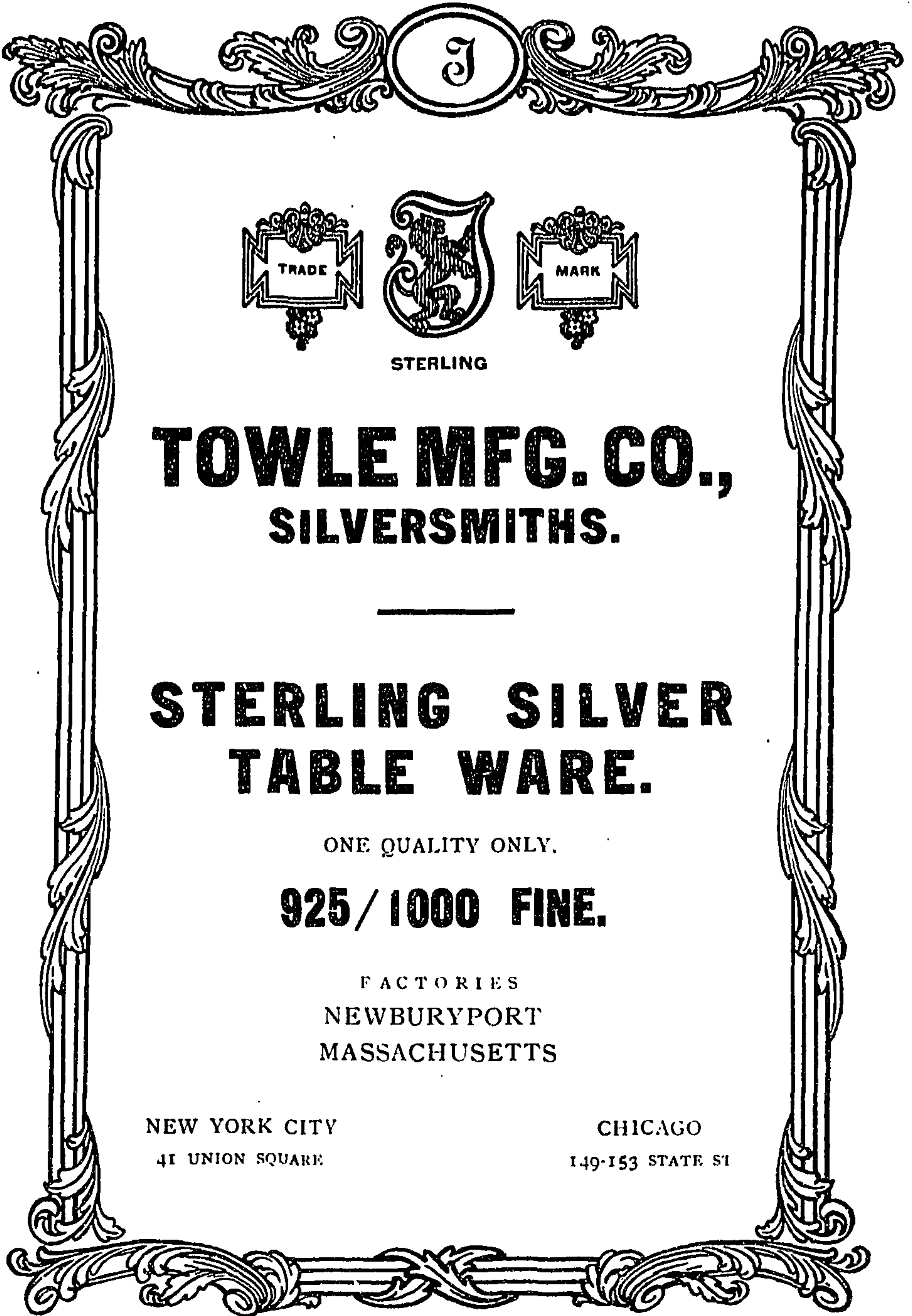

STERLING

**TOWLE MFG. CO.,
SILVERSMITHS.**

**STERLING SILVER
TABLE WARE.**

ONE QUALITY ONLY.

925 / 1000 FINE.

FACTORIES
NEWBURYPORT
MASSACHUSETTS

NEW YORK CITY
41 UNION SQUARE

CHICAGO
149-153 STATE ST

STERLING SILVER.

For Marks on Sterling Silver Jewelry, see also Jewelry Marks.

A & S

(Old Mark.)

ABRECHT & CO.,

NEW YORK.

(Out of business.)



BACHRACH & FREEDMAN,

NEW YORK.

(Out of Business.)



STERLING $\frac{925}{1000}$

*



(Discontinued.)

ADELPHI SILVER PLATE CO.,

20 John St.,

NEW YORK.



BALTIMORE STERLING SILVER CO.,

17 N. Liberty St.,

BALTIMORE, MD.



(Novelties.)

ATTLEBORO MFG. CO.,

ATTLEBORO, MASS.

B. S. C.

BARBOUR SILVER CO.,

International Silver Co., Successor,

MERIDEN, CONN.



(New Mark.)

B. B. & CO.

STERLING.

BARDEN, BLAKE & CO.,

Succeeded by

CHAPMAN & BARDEN,

ATTLEBORO, MASS.



(Old Mark.)

ALVIN MFG. CO.,

52 Maiden Lane,

NEW YORK.



BASCH BROS. & CO.,

67 Spring St.,

NEW YORK.

An asterisk (*) before a mark indicates that the mark has been registered. When placed before the firm's name it denotes that all the marks above the name have been registered.

STERLING SILVER—Continued.



E. & J. BASS,
573 Broadway,
NEW YORK.



BLACK, STARR & FROST,
438 Fifth Ave.,
NEW YORK.

STERLING **B.**



BATTIN & CO.,
Ogden St. and Third Ave.,
NEWARK, N. J.



(Nethersole Bracelets.)

R. BLACKINTON & CO.,
NORTH ATTLEBORO, MASS.



(Novelties.)

BAY STATE SILVER CO.,
NORTH ATTLEBORO, MASS.
(Out of Business.)



D. C. BOURQUIN,
PORT RICHMOND, N. Y.



TRADE MARK

STERLING

W. J. BRAITSCH & CO.,
PROVIDENCE, R. I.



STERLING

JAMES BINGHAM,
719 Sansom St.,
PHILADELPHIA, PA.



BRISTOL MFG. CO.,
ATTLEBORO, MASS.

B. S. C.



SPE ET LABORE

BINBY SILVER CO.,
137 Mathewson St.,
PROVIDENCE, R. I.



WALTER S. BROWER,
ALBANY, N. Y.
(Out of Business.)

STERLING SILVER—Continued.



THOMAS G. BROWN & SONS,
860 Broadway,
NEW YORK.



L. H. COHEN,
28 E. 22d St.,
NEW YORK.



BROWN & WARD,
NEW YORK.
(Out of Business.)

Y STERLING.

(Discontinued.)

W. F. CORY & BRO.,
27 Marshall St.,
NEWARK, N. J.

J. E. C. & CO.

J. E. CALDWELL & CO.,
902 Chestnut St.,
PHILADELPHIA, PA.



S. COTTLE CO.,
31 E. 17th St.,
NEW YORK.



CAMPBELL-METCALF SILVER CO.,
PROVIDENCE, R. I.
(Out of Business.)



CURRIER & ROBY,
114 E. 14th St.,
NEW YORK.

C. & B.

CHAPMAN & BARDEN,
ATTLEBORO, MASS.



*H. H. CURTIS CO.,
NORTH ATTLEBORO, MASS.

STERLING
D. D. C.

D. D. CODDING,
NORTH ATTLEBORO, MASS.
(Out of Business.)

C. B. & H.
STERLING.

CODDING & HEILBORN CO.,
NORTH ATTLEBORO, MASS.



*DAVIS & GALT,
730 Sansom St.,
PHILADELPHIA, PA.

An asterisk (*) before a mark indicates that the mark has been registered. When placed before the firm's name it denotes that all the marks above the name have been registered.

STERLING SILVER—Continued.



I. N. DEITSCH,
15 E. 17th St.,
NEW YORK.



DEITSCH BROS.,
14 E. 17th St.,
NEW YORK.

D. S. F. CO.

DIRKSEN SILVER FILIGREE CO.,
DIRKSEN SILVER CO.,
Successor.
FREEPORT, ILL.



(New Mark.)

DOMINICK & HAFF,
800 Broadway,
NEW YORK.

D. & H.

(Old Mark.)



THE DUHME JEWELRY CO.,
19-25 W. 4th St.,
CINCINNATI, OHIO.



***DISCOVERY**
(Discontinued.)

***CROMWELL**
(Discontinued.)

***WATTEAU**
(Discontinued.)



(Discontinued.)

WM. B. DURGIN CO.,
11 School St.,
CONCORD, N. H.



P. W. ELLIS & CO.,
31 Wellington St., E.,
TORONTO, ONT.



THEO. EVANS & CO.,
(Out of Business.)

GEO. W. SHIEBLER & CO.,
Successors,
5-7 Maiden Lane,
NEW YORK.

STERLING SILVER—Continued.



FAIRCHILD & JOHNSON CO.,
225 Fourth Ave.,
NEW YORK.

$\frac{925}{1000}$  STERLING

(Discontinued.)

WILLIAM C. FINCK CO.,
926 Broadway,
ELIZABETH, N. J.

F



L. W. FAIRCHILD & CO.,
NEW YORK.
(Out of Business.)



FISHEL, NESSLER & CO.,
556 Broadway,
NEW YORK.



(Ecclesiastical Goods.)
W. J. FEELEY CO.,
203 Eddy, St,
PROVIDENCE, R. I.

B

BALDWIN, FORD & CO.,
Succeeded by
FORD & CARPENTER,
2 Maiden Lane,
NEW YORK.

F. & B.



*THEODORE W. FOSTER & BRO. CO.
100 Richmond St.,
PROVIDENCE, R. I.



*A. & C. FELDENHEIMER,
117 Third St.,
PORTLAND, ORE.



TRADE MARK.

J. F. FRADLEY & CO.,
114 E. 14th St.,
NEW YORK.

925
STERLING
1000

FESSENDEN & CO.,
100 Friendship St.,
PROVIDENCE, R. I.



FUCHS & BEIDERHASE,
NEW YORK.
(Out of Business.)

An asterisk (*) before a mark indicates that the mark has been registered. When placed before the firm's name it denotes that all the marks above the name have been registered.

STERLING SILVER—Continued.



FERD. FUCHS & BROS.,
34 E. 29th St.,
NEW YORK.



*GALT & BRO.,
1107 Pennsylvania Ave., N. W.,
WASHINGTON, D. C.



ARTHUR R. GEOFFROY,
NEW YORK.
(Out of Business.)

STERLING **G**

F. S. GILBERT,
NORTH ATTLEBORO, MASS.



GOODNOW & JENKS,
221 Columbus Ave.,
BOSTON, MASS.

TRADE-MARK.



STERLING

Martelé



950-1000 FINE

Athenic



STERLING

GORHAM MFG. CO.,
Broadway and 19th St.,
NEW YORK.



GRAFF, WASHBOURNE & DUNN,
142-146 W. 14th St.,
NEW YORK.



★ H & H
(Discontinued.)

HAMILTON & HAMILTON, JR.,
7 Eddy St.,
PROVIDENCE, R. I.

An asterisk (*) before a mark indicates that the mark has been registered. When placed before the firm's name it denotes that all the marks above the name have been registered.

STERLING SILVER—Continued.



Old.



New.

M. F. HAMILTON & SON,
Successors to
HAMILTON & DIESINGER,
112 S. 3d St.,
PHILADELPHIA, PA.



WILLIAM W. HAYDEN CO.,
103-109 Oliver St.,
NEWARK, N. J.



*HARRIS & SHAFER,
1113 Pennsylvania Ave., N. W.,
WASHINGTON, D. C.



HAYWARD & SWEET,
Succeeded by
WALTER E. HAYWARD,
ATTLEBORO, MASS.



HARRISON & GROESCHEL,
NEW YORK.
(Out of Business.)

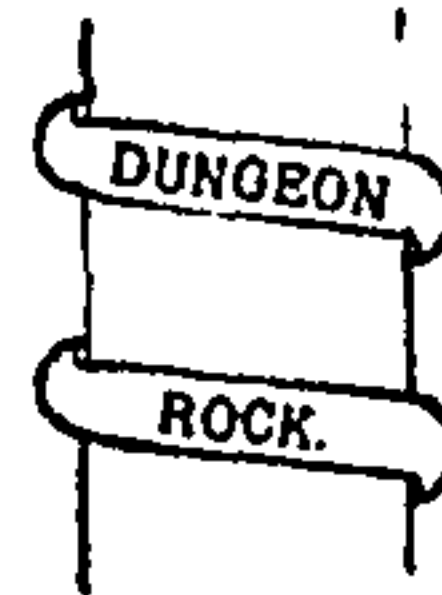

*H. M. HILL CO.,
LYNN, MASS.



HAWTHORNE MFG. CO.,
NEW YORK.
(Out of Business.)



(Discontinued.)
FREDERICK S. HOFFMAN,
Succeeded by
CLARENCE B. WEBSTER,
440 Fulton St.,
BROOKLYN, N. Y.



HAYDEN MFG. CO.,
23 Maiden Lane,
NEW YORK.



(Discontinued.)

*HOLMES & EDWARDS SILVER CO.,
International Silver Co., Successor,
BRIDGEPORT, CONN.

An asterisk (*) before a mark indicates that the mark has been registered. When placed before the firm's name it denotes that all the marks above the name have been registered.

STERLING SILVER—Continued.



GEO. E. HOMER,
45 Winter St.,
BOSTON, MASS.



John H. Hutton



John H. Hutton

HOWARD & CO.

1903.

NEW YORK.

HOWARD & CO.,

264 5th Ave.,
NEW YORK.

STERLING.

John H. Hutton



*H. G. HUDSON,
AMESBURY, MASS.



HOWARD & COCKSHAW CO.,
220 4th Ave.,
NEW YORK.



WM. HUTTON & SONS, LTD.,
SHEFFIELD, ENGLAND.



TRADE MARK

1776

*HOWARD STERLING CO.,
PROVIDENCE, R. I.
(Out of Business.)



STERLING.

J. T. INMAN & CO.,
ATTLEBORO, MASS.



Old Constitution.

*J. H. HUTCHINSON & CO.,
PORTSMOUTH, N. H.

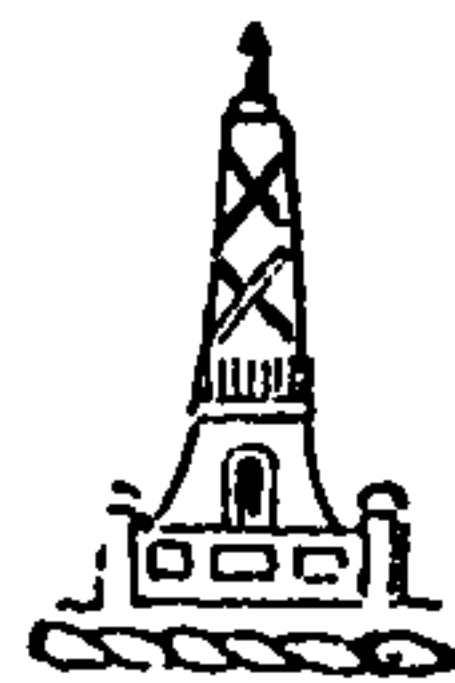

JACOBI & JENKINS,
216 N. Charles St.,
BALTIMORE, MD.

An asterisk (*) before a mark indicates that the mark has been registered. When placed before the firm's name it denotes that all the marks above the name have been registered.

STERLING SILVER—Continued.



E. S. JOHNSON & CO.,
178 Broadway,
NEW YORK.



AMERICAN BEAUTY
*WM. B. KERR & CO.,
860 Broadway,
NEW YORK.

C. B. M. C.
C. P. F.
DUPLICATE WEDDING PRESENTS

*J. H. JOHNSTON & CO.,
18 John St.,
NEW YORK.

K. & R.
KIMBALL & RESTAURICK,
BOSTON, MASS.
(Out of Business.)



C. F. KEES & CO.,
24 Boudinot St.,
NEWARK, N. J.



*L. KIMBALL & SON,
HAVERHILL, MASS.



STERLING

KENT & STANLEY CO., LTD.,
PROVIDENCE, R. I.
(Out of Business.)



S KIRK & SON S Kirk & Son.
92⁵/₁₀₀₀ 92⁵/₁₀₀₀
(Hollowware.) (Flatware.)
SAMUEL KIRK & SON CO.,
106 E. Baltimore St.,
BALTIMORE, MD.

STERLING 

AMBROSE KENT & SONS, LTD.,
156 Yonge St.,
and 5 and 7 Richmond St., W.,
TORONTO, ONT.



WM. KNOLL & CO.,
1-9 Bethune St.,
NEW YORK.



An asterisk (*) before a mark indicates that the mark has been registered. When placed before the firm's name it denotes that all the marks above the name have been registered.

STERLING SILVER—Continued.

***RED CROSS**

J. B. & S. M. KNOWLES CO.,
91 Sabin St.,
PROVIDENCE, R. I.



LA PIERRE MFG. CO.,
5 Maiden Lane,
NEW YORK,
and 58 Columbia St.,
NEWARK, N. J.



PETER L. KRIDER CO.,
814 Real Estate Trust Building,
PHILADELPHIA, PA.



LEBKUECHER & CO.,
28 Prospect St.,
NEWARK, N. J.

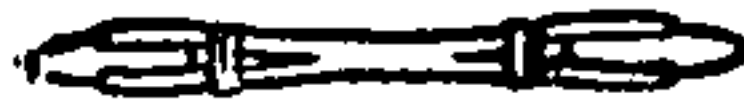
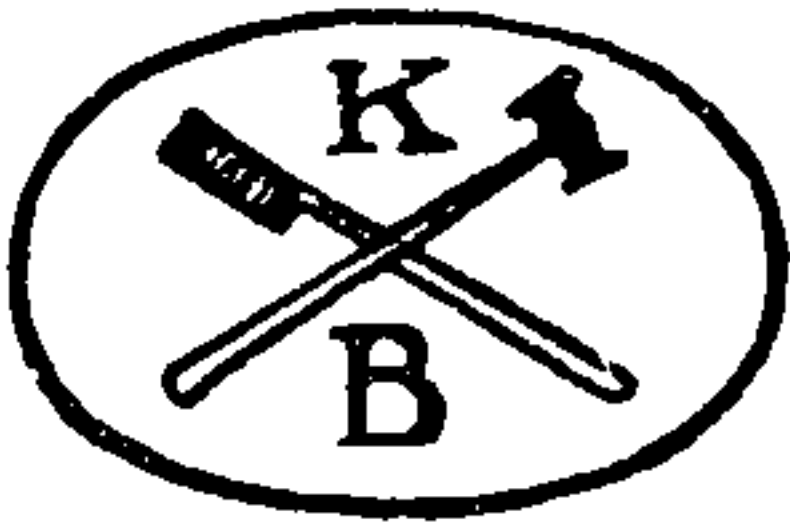

KRIDER & BIDDLE,
Succeeded by
PETER L. KRIDER CO.,
814 Real Estate Trust Building,
PHILADELPHIA, PA.



HENRY L. LEIBE MFG. CO.,
Succeeded by
C. F. KEES CO.,
24 Boudinet St.,
NEWARK, N. J.

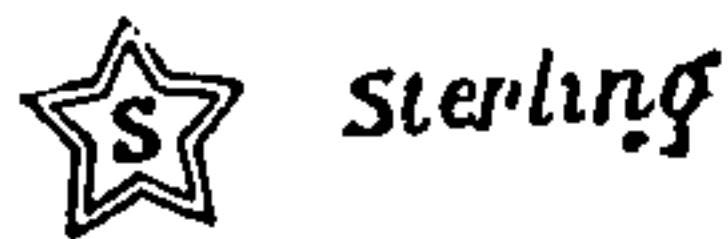

THE FRANK KURSH & SON CO.,
23 Marshall St.,
NEWARK, N. J.

LSTERLING.

THE LENAU CO.,
ATTLEBORO FALLS, MASS.
(Out of Business.)



*FERDINAND C. LAMY,
SARANAC LAKE, N. Y.

***REFERENDUM**

JOSEPH B. LESHER,
511 W. Victor Ave.,
VICTOR, COL.

STERLING SILVER—Continued.



TRADE MARK.

CHAS. J. LEWARD,
NEW YORK.
(Out of Business.)



WITCH
*DANIEL LOW & CO.,
SALEM, MASS.



LEWIS BROS.,
38 Maiden Lane,
NEW YORK.

M

D. J. MAHONY,
NEW YORK.
(Out of Business.)

S. M. L. & CO.
STERLING

S. M. LEWIS & CO.,
NEW YORK.
(Out of Business.)



MAJESTIC MFG. CO.,
556 Broadway,
NEW YORK.
(Out of Business.)



WILLIAM LINK,
61-63 Mulberry St.,
NEWARK, N. J.

M **STERLING** 

MALTBY, STEVENS & CURTISS CO.,
International Silver Co. Successors,
WALLINGFORD, CONN.



*MILLIE B. LOGAN,
ROCHESTER, N. Y.
(Out of Business.)



MANCHESTER MFG. CO.,
100 Stewart St.,
PROVIDENCE, R. I.

STERLING SILVER—Continued.



(Discontinued.)

MARCEL NOVELTY CO.,
12 Maiden Lane,
NEW YORK.



STERLING.

JOS. MAYER & BROS.,
116 Cherry St.,
SEATTLE, WASH.



TRADE MARK,

FRED I. MARCY & CO.,
PROVIDENCE, R. I.
(Out of Business.)



MAYO & CO.,
181 State St.,
CHICAGO, ILL.
(Out of Business.)



MATHEWS & PRIOR,
NEW YORK.
(Out of Business.)



(Holloware.)



STERLING SILVER FINE

(Flatware.)

MERIDEN BRITANNIA CO.,
International Silver Co. Successor.
MERIDEN, CONN.



(Discontinued.)

MAUSER MFG. CO.,
14 E. 15th St.,
NEW YORK.



MERIDEN, CONN.

MERIDEN STERLING CO.,
MERIDEN, CONN.
(Out of Business.)



MERMOD & JACCARD JEWELRY CO.,
410 N. Broadway,
ST. LOUIS, MO.



FRANK T. MAY CO.,
31 E. 17th St.,
NEW YORK.



MERRILL BROS. CO.,
33 Union Square,
NEW YORK.

STERLING SILVER—Continued.



*MONTGOMERY BROS.,
LOS ANGELES, CAL.



PARKS BROS. & ROGERS,
7 Beverly St.,
PROVIDENCE, R. I.



MYRICK, ROLLER & HOLBROOK,
PHILADELPHIA, PA.
(Out of Business.)



PAYE & BAKER MFG. CO.,
NORTH ATTLEBORO, MASS.



*WILLIAM F. NEWHALL,
LYNN, MASS.



PHELPS & CARY CO.,
NEW YORK.
(Out of Business.)

STERLING **N**

E. NEWTON & CO.,
NEW YORK.
(Out of Business.)



(On Knives.)
(Discontinued.)

J. N. PROVENZANO,
114 E. 14th St.,
NEW YORK.

N. & D. O.

N. & D. ONDERDONK,
NEW YORK.
(Out of Business.)



PROVIDENCE STOCK CO.,
100 Stewart St.,
PROVIDENCE, R. I.

O. & W.

OVIATT & WARNER,
(Out of Business.)

P. & P.
STERLING

PALMER & PECKHAM,
NORTH ATTLEBORO, MASS.
(Out of Business.)

HOLMES

(Discontinued.)

*RAND & CRANE,
3 Park St.,
BOSTON, MASS.

STERLING SILVER—Continued.



REDDALL & CO., INC.,
54 McWhorter St.,
NEWARK, N. J.



REEVES & BROWNE,
50 Walnut St.,
NEWARK, N. J.

R. M. CO.

RENOMMÉE MFG. CO.,
NEWARK, N. J.



*REDLICH & CO.,
860 Broadway,
NEW YORK.



(Discontinued.)

CHAS. M. ROBBINS CO.,
ATTLEBORO, MASS.



Trade Mark



Sterling
(Old Mark.)

*REED & BARTON,
TAUNTON, MASS.

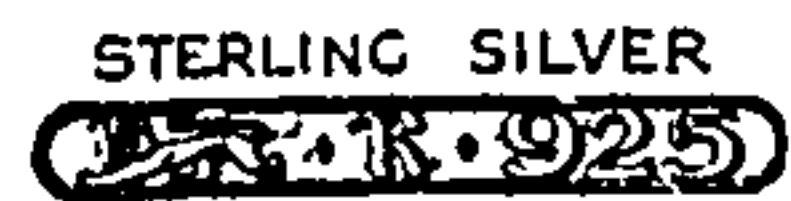

RODEN BROS.,
97 King St., W.,
TORONTO, ONT.



*ROGER WILLIAMS SILVER CO.,
101 Sabin St.,
PROVIDENCE, R. I.



REEVES & SILLCOCKS,
Succeeded by
REEVES & BROWNE,
50 Walnut St.,
NEWARK, N. J.



ROGERS, SMITH & CO.,
International Silver Co., Successor,
MERIDEN, CONN.

An asterisk (*) before a mark indicates that the mark has been registered. When placed before the firm's name it denotes that all the marks above the name have been registered.

STERLING SILVER—Continued.



C. F. RUMPP & SONS,
Fifth and Cherry Sts.,
PHILADELPHIA, PA.



A. G. SCHULTZ & CO.,
9 S. Charles St.,
BALTIMORE, M. D.



*SACKETT & CO., LTD.,
PHILADELPHIA, PA.
(Out of Business.)



(Discontinued.)
SCOFIELD & DE WYNGAERT,
50 Walnut St.,
NEWARK, N. J.

S. C. & Co.
STERLING
(Discontinued.)

SANDLAND, CAPRON & CO.,
NORTH ATTLEBORO, MASS.



JOS. SEYMOUR MFG. CO.,
SYRACUSE, N. Y.

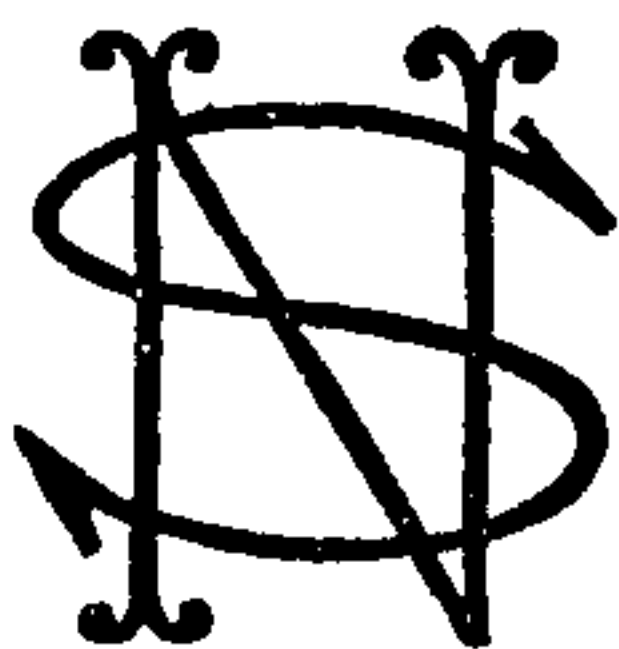

NIC. SCHELNIN CO.,
108 W. 18th St.,
NEW YORK.



CHARLES C. SHAVER,
UTICA, N. Y.
(Out of Business.)



WILLIAM SCHIMPER & CO.,
HOBOKEN, N. J.

GEN. PUTNAM

*GEORGE E. SHAW,
PUTNAM, CONN.

H. & S.

A. B. SCHREUDER,
SYRACUSE, N. Y.
(Out of Business.)

S

SHEPARD MFG. CO.,
MELROSE HIGHLANDS, MASS.

STERLING SILVER—Continued.



(Present Mark.)



(Old Mark.)



(Old Mark.)



(Old Mark.)

GEO. W. SHIEBLER & CO.,
5 and 7 Maiden Lane,
NEW YORK.

ESTABLISHED 1840



SIMONS, BRO. & CO.,
611 Sansom St.,
PHILADELPHIA, PA.



SIMPSON, HALL, MILLER & CO.,
International Silver Co., Successor,
WALLINGFORD, CONN.



GEO. C. SHREVE & CO.

(Discontinued.)

SHREVE & CO.,
Market and Post Sts.,
SAN FRANCISCO, CAL.



TRADE MARK.

1883 FINE

(New Mark.)



(Old mark.)



(Old Mark.)

FRANK W. SMITH,
GARDNER, MASS.



SHREVE, CRUMP & LOW CO.,
147 Tremont St.,
BOSTON, MASS.



PARIS
BI-MÉTAL
CUIVRE
ET
ARGENT PUR
B U S G. D. G.

*SOCIÉTÉ PICARD FRÈRES,
PARIS, FRANCE.



SILBERSTEIN, HECHT & CO.,
A. L. SILBERSTEIN,
Successor.
459 Broadway,
NEW YORK.



D. S. SPAULDING,
MANSFIELD, MASS.

An asterisk (*) before a mark indicates that the mark has been registered. When placed before the firm's name it denotes that all the marks above the name have been registered.

STERLING SILVER—Continued.



THE STEEL-BRUSSEL CO.,
NEW YORK.
(Out of Business.)



(Used since 1902.)

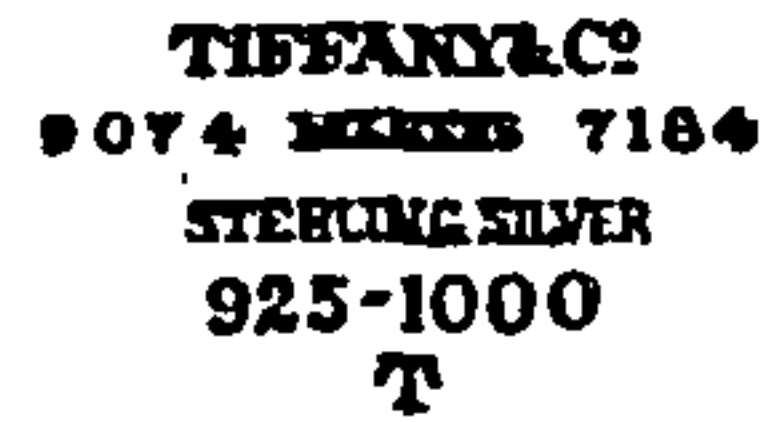

(Used 1891-1902.)

The figures at the right and left of the word "Makers" are the pattern and order numbers, and vary accordingly.



STERLING SILVER SOUVENIR CO.,
BOSTON, MASS.



(Used 1862-91.)



(Used 1856-61.)



*STONE STERLING SILVER CO.,
NEW YORK.
(Out of Business.)



(Used 1854-55.)



STRONG & ELDER CO.,
(Out of Business.)



J.C.M.
323



G&W



III
300

(Used 1852-53.)



CHAS. N. SWIFT & CO.,
129 Fourth Ave.,
NEW YORK.

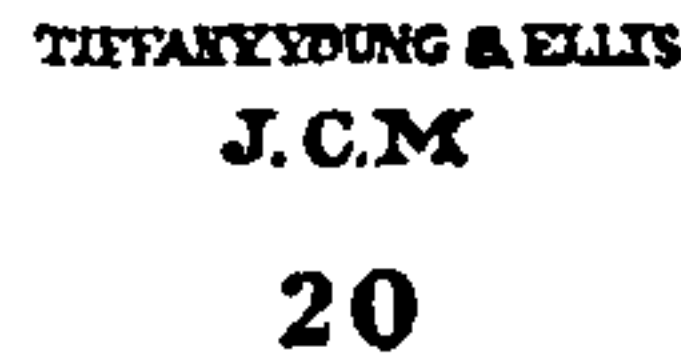

(Used 1850-52.)

The following marks were used on silverware made for International Expositions in addition to the usual one:



1893

World's Columbian
Exposition
Chicago.



1900

Exposition,
Universelle,
Paris.



1901

Pan-American
Exposition,
Buffalo.



SYRACUSE SILVER MFG. CO.,
SYRACUSE, N. Y.
(Out of Business.)

TIFFANY & CO.,
Union Square and 15th St.,
NEW YORK.

An asterisk (*) before a mark indicates that the mark has been registered. When placed before the firm's name it denotes that all the marks above the name have been registered.

STERLING SILVER—Continued.



THE TENNANT COMPANY,
NEW YORK.
(Out of Business.)



*A. F. TOWLE & SON CO.,
GREENFIELD, MASS.
(Out of Business.)



H. & S.
*Old Mark of
Holbrook & Simmons.*

THORNTON & CO.,
NEW YORK.
(Out of Business.)

T. D. & V CO.
STERLING.

TOWNSEND, DESMOND &
VOORHIS CO.,
88-90 Walker St.,
NEW YORK.



TUCKER & PARKHURST CO.,
OGDENSBURG, N. Y.
(Out of Business.)



EDWARD TODD & CO.,
208 Fifth Ave.,
NEW YORK.



(Present Mark.)



(Old Mark.)



STERLING
STERLING (S) T.S.P.
(Discontinued.)

TORONTO SILVER PLATE CO.,
570 King St., W.,
TORONTO, CANADA.



(Old Mark.)



(Old Mark.)

UNGER BROS.,
412-418 Halsey St.,
NEWARK, N. J.



TOWLE MFG. CO.,
NEWBURYPORT, MASS.



W. K. VANDERSLICE CO.,
136 Sutter St.,
SAN FRANCISCO, CAL.

An asterisk (*) before a mark indicates that the mark has been registered. When placed before a firm's name it denotes that all the marks above the name have been registered.

STERLING SILVER—Continued.



Trade Mark.



*R. WALLACE & SONS MFG. CO.,
WALLINGFORD, CONN.



JOHN WANAMAKER,
PHILADELPHIA, PA.,
AND NEW YORK.



WATROUS MFG. CO.,
International Silver Co., Successor,
WALLINGFORD, CONN.



*(On Cards
of Novelties.)*



*(Stamped on
Flatware and Toilet Goods)*

WATSON & NEWELL CO.,
ATTLEBORO, MASS.

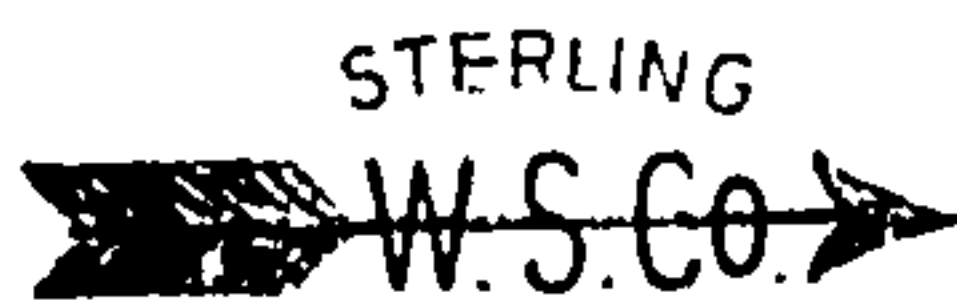

TRADE MARK

WAYNE SILVER CO.,
HONESDALE, PA.
(Out of Business.)



G. K. WEBSTER,
NORTH ATTLEBORO, MASS.



E. G. WEBSTER & SON,
622-630 Atlantic Ave.,
BROOKLYN, NEW YORK.

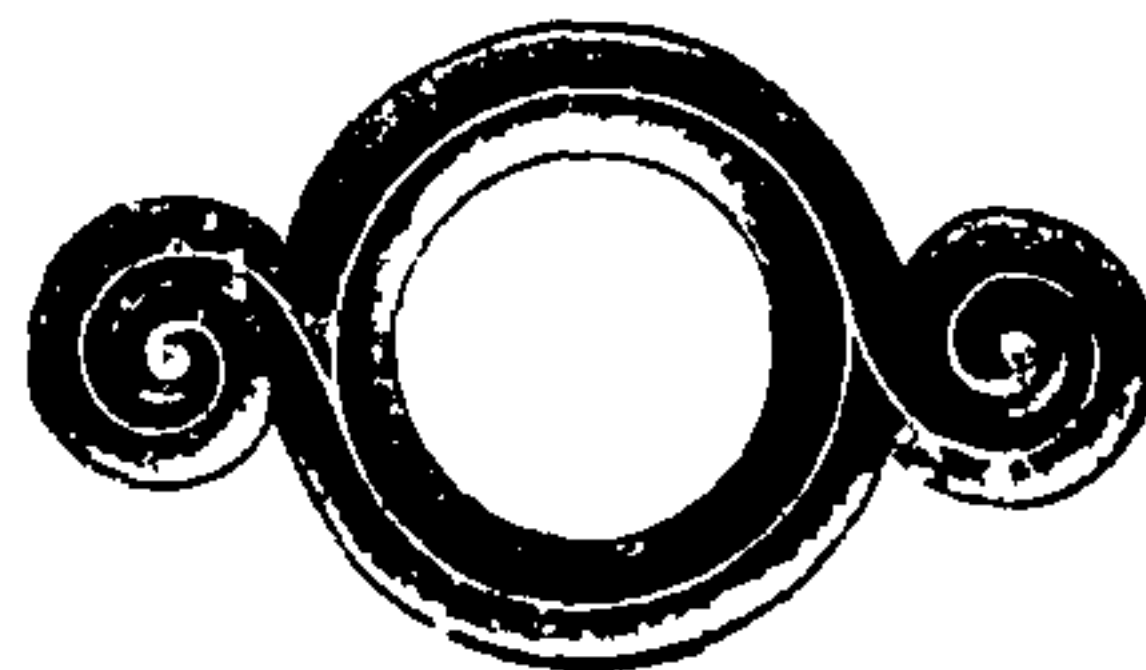

*W. E. WEBSTER & CO.,
PROVIDENCE, R. I.
(Out of Business.)

WEBSTER COMPANY **925** **STERLING**



WEBSTER COMPANY,
NORTH ATTLEBORO, MASS.



(Discontinued.)

TRADE MARK



WENDELL & CO.,
57 Washington St.,
CHICAGO, ILL.,
and 93 William St.,
NEW YORK.

An asterisk (*) before a mark indicates that the mark has been registered. When placed before the m's name it denotes that all the marks above the name have been registered.

STERLING SILVER—Continued.

W. & D.

WHITING & DAVIS,
PLAINVILLE, MASS.*WM. WILSON & SON,
PHILADELPHIA, PA.*WHITING MFG. CO.,
18th St. and Broadway,
NEW YORK.*MRS. SARAH B. DICKINSON WOOD,
NIAGARA FALLS, N. Y.
(Out of Business.)

(Present Mark.)



(Discontinued.)

FRANK M. WHITING & CO.,
NORTH ATTLEBORO, MASS.*N. G. WOOD & SONS,
129 Tremont St.,
BOSTON, MASS.WILCOX & EVERTSON,
International Silver Co., Successor,
MERIDEN, CONN.

W & H.

(Used since 1871.)

W.&H.

(Used 1833 to 1871.)

WOOD & HUGHES,
NEW YORK.
(Out of Business.)WILCOX & WAGONER,
41 Union Sq.,
NEW YORK.WOODS & CHATELLIER,
36 E. 22d St.,
NEW YORK.WILCOX SILVER PLATE CO.,
International Silver Co., Successor,
MERIDEN, CONN.WOODSIDE STERLING CO.,
11 John St.,
NEW YORK.

SILVER PLATED WARE.

NOTE:—Manufacturers of silver plated flatware, in addition to their trade-mark, stamp the quality upon their goods, almost all of them adopting the same signs and figures. These quality signs and figures are as follows:

- A.I. represents standard plate.
- XII. sectional plate.
- 4. double plate, tea spoons.
- 6. " " dessert spoons and forks.
- 8. " " table spoons.
- 6. triple plate, tea spoons.
- 9. " " dessert spoons and forks.
- 12. " " table spoons.

There is an amount of cheap plated ware on the market stamped with names of fictitious companies, such as "Quadruple Silver Plate Co.," "Royal Sterling Plate Co.," etc. These goods are furnished, bearing no stamp, to department storekeepers, conductors of gift enterprises and jobbers of cheap merchandise, who stamp the goods themselves with such names as suit their fancy. It is, therefore, practically impossible to trace these stamps.



***THE ADAMS & SHAW CO.,**
NEW YORK.
(Out of Business.)

**1857 WELCH-ATKINS
EASTERN SILVER CO.
H. & T. MFG. CO.
NEW ENGLAND SILVER PLATE CO.
PEQUABUCK MFG. CO.
ROYAL PLATE CO.
WELCH SILVER**



(Quadruple Plate.)
(Hollowware.)



(Discontinued.)



(Special Goods in Hollowware.)



(Discontinued.)



(Quadruple Ware.)
(Discontinued.)

ADELPHI SILVER PLATE CO.,
20 John St.,
NEW YORK.



"WORLD BRAND"

(On Stationery and Labels.)



THE AMERICAN SILVER CO.
12 Dwt.
AMERICAN SILVER CO.,
BRISTOL, CONN.

An asterisk (*) before a mark indicates that the mark has been registered. When placed before the firm's name it denotes that all the marks above the name have been registered.

SILVER PLATED WARE—Continued.



ANCHOR SILVER PLATE CO.
(On Quadruple Plate.)

INDIANA BRAND
(On Triple Plate.)

ANCHOR BRAND
(On High Grade Novelties.)
ANCHOR SILVER PLATE CO.,
MUNCIE, IND.



(Quadruple Plate.)
C. E. BARKER MFG. CO.,
58 Warren St.,
NEW YORK.



(On Best Grade.)

1869
AURORA SILVER PLATE M'FG. CO.
12 Dwt.
(Flatware.)

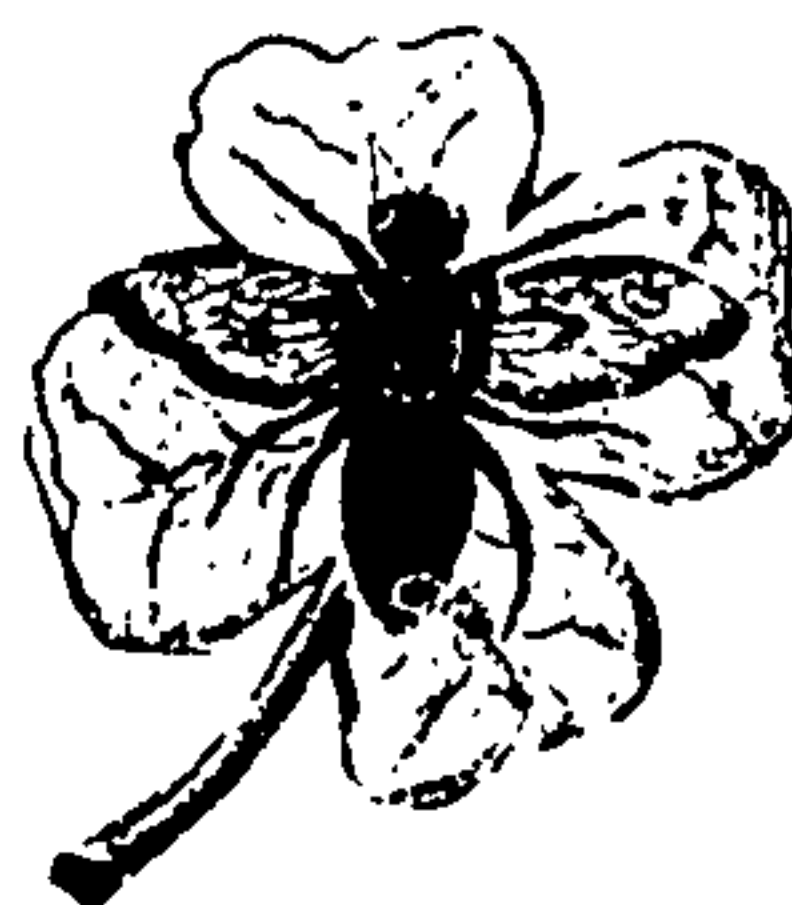

M. S. BENEDICT MFG. CO.
QUADRUPLE PLATE
M. S. BENEDICT MFG. CO.,
EAST SYRACUSE, N. Y.



(Hollowware.)

AURORA SILVER PLATE MFG. CO.,
AURORA, ILL.



D

BIGGINS-RODGERS CO.,
WALLINGFORD, CONN.



Sterlin E

JAMES E. BLAKE CO.,
ATTLEBORO, MASS.

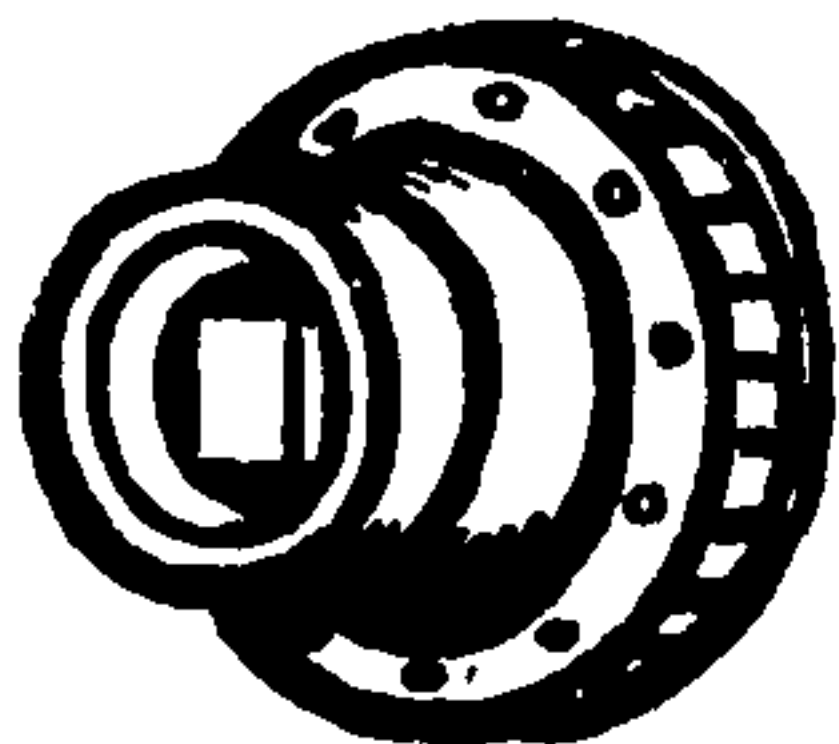

(Discontinued.)

ALBANY SILVER PLATE CO.
(Discontinued.)

THE BARBOUR SILVER CO.,
International Silver Co., Successor,
MERIDEN, CONN.



(Stamped on Nickel Silver Wares.)

E. A. BLISS CO.,
MERIDEN, CONN.

An asterisk (*) before a mark indicates that the mark has been registered. When placed before the firm's name it denotes that all the marks above the name have been registered.

SILVER PLATED WARE—Continued.

L. BOARDMAN & SON
LUTHER BOARDMAN & SON,
EAST HADDAM, CONN.



M. & B. STERLING
(Out of use.)

DERBY SILVER CO.,
International Silver Co., Successor,
DERBY, CONN.



(Brass, German Silver and Silver Plated Ware.)

*BROWN & BROS.,
WATERBURY, CONN.
(Out of Business.)



EAGLE STERLING CO.,
GLASTONBURY, CONN.
(Out of Business.)

YUKON SILVER
98-100 FINE.

*CATTARAUGUS CUTLERY CO.,
LITTLE VALLEY, N. Y.



EMPIRE SILVER PLATE CO.,
258 Washington St.,
BROOKLYN, N. Y.



CINCINNATI SILVER CO.,
CINCINNATI, O.
(Out of Business.)

ALBERT G. FINN SILVER CO.
CRESCENT SILVER CO.



TRADE-MARK.

ALBERT G. FINN SILVER CO.,
Succeeded by
P. A. COON SILVER MFG. CO.,
512-514 E. Water St.,
SYRACUSE, N. Y.

R. COIN
R. SPECIAL

A. DAVIS & CO.,
Successors to
M. C. EPPENSTEIN & CO.,
Champlain Building,
CHICAGO, ILL.

NORTH AMERICA

JAMES J. DAWSON CO.,
76 John St.,
NEW YORK.



THE FORBES SILVER CO.,
International Silver Co., Successor,
MERIDEN, CONN.

An asterisk (*) before a mark indicates that the mark has been registered. When placed before the firm's name it denotes that all the marks above the name have been registered.

SILVER PLATED WARE—Continued.



GORHAM MFG. CO.,
Broadway and 19th St.,
NEW YORK.



SICK-CALL

OUTFIT. 
(Church Goods.)

*HOMAN SILVER PLATE CO.,
212-224 E. 7th St.,
CINCINNATI, O.



(German Silver Flatware.)
*HALL, ELTON & CO.,
WALLINGFORD, CONN.



WM. HUTTON & SONS, LTD.,
SHEFFIELD, ENG.

H. B. & H. A. 1.
SHEFFIELD PLATED CO.
STERLING SILVER PLATE CO.
UNION SILVER PLATE CO.

(All discontinued.)

HOLMES, BOOTH & HAYDENS,
37 Park Place,
NEW YORK.

CONNECTICUT PLATE CO.
(Hollowware.)

CROWN SILVER PLATE CO.
(Flatware.)

ROYAL PLATE CO.
(Flatware.)



ROLLED PLATE, HOLMES &
EDWARDS

ORIENTAL
(Discontinued.)

EDWARDS
(Discontinued.)

*HOLMES & EDWARDS SILVER CO.,
International Silver Co., Successor,
BRIDGEPORT, CONN.



J. W. JOHNSON,
22 John St.,
NEW YORK.

DUTCH SILVER NOVELTIES

JOHNSON, HAYWARD & PIPER CO.,
588 Broadway,
NEW YORK.

An asterisk (*) before a mark indicates that the mark has been registered. When placed before the firm's name it denotes that all the marks above the name have been registered.

SILVER PLATED WARE—Continued.

HICKS SILVER CO.

(Hollowware.)

MEDFORD CUTLERY CO.

(Pearl Handled Knives.)

RIVERTON SILVER CO.

(Hollow and Flatware.)



(Pearl Handled Knives.)

A. R. JUSTICE CO.,

718 Chestnut St.,
PHILADELPHIA, PA.



C. KLANK & SONS,

2 E. Lombard St.,
BALTIMORE, MD.



KNICKERBOCKER SILVER CO.,

PORT JERVIS, N. Y.



LEONARD KROWER,

536 Canal St.,
NEW ORLEANS, LA.



(Solid Plated and Composition Ware.)

***LEDIG MFG. CO.,**

PHILADELPHIA, PA.

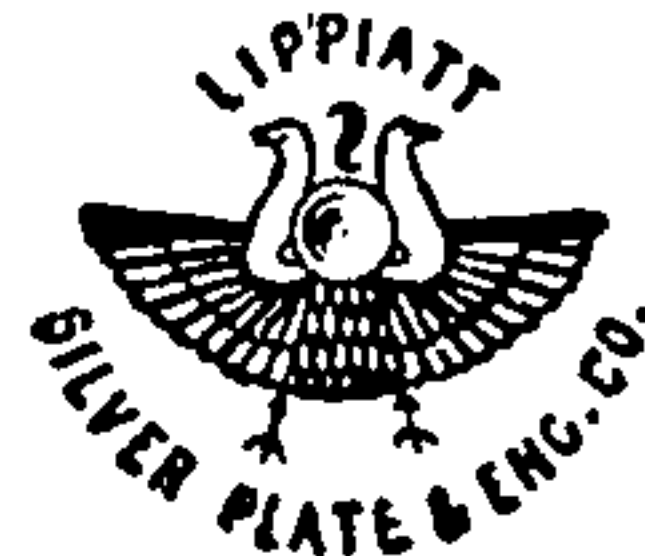

***LIPPIATT SILVER PLATE AND
ENGRAVING CO.,**

NEW YORK.

(Out of Business.)



(Knives.)



(Hollowware.)

E. MAGNUS,

Succeeded by

HOWARD CUTLERY CO.,

NEW YORK.

(Out of Business.)



MALTBY, STEVENS & CURTISS CO.,

Succeeded by

WATROUS MFG. CO.,

International Silver Co., Successor,
WALLINGFORD, CONN.



(Discontinued.)

MANHATTAN SILVER PLATE CO.,

International Silver Co., Successor,
MERIDEN, CONN.

An asterisk (*) before a mark indicates that the mark has been registered. When placed before the firm's name it denotes that all the marks above the name have been registered.

SILVER PLATED WARE—Continued.



(Discontinued 1898.)

MANNING, BOWMAN & CO.,
MERIDEN, CONN.



(Nickel Silver, Silver Soldered Hollowware.)



MADE AND
GUARANTEED BY



(Standard White Metal
Hollowware.)



(Plated Ware.)

1847 ROGERS BROS.

(Spoons, Forks, Knives, etc.)



(Nickel Silver White Metal Mounted Hollowware.)



(Solid Steel, Silver Plated Knives.)

MERIDEN BRITAINIA CO.

(Spoons, Forks, Knives, etc.)



(Toiletware, etc.)

MERIDEN BRITANNIA CO.,

International Silver Co., Successor,
MERIDEN, CONN.



COLONIAL PLATE CO.

THE MELROSE SILVER CO.,

255-257 1/2 High St.,
HARTFORD, CONN.



(Hollowware.)

The following have been discontinued:

**SECTIONAL PLATE XII
STANDARD PLATE 4
TRIPLE PLATE 12**

(Flatware.)



Present Mark.



(Old Mark.)



(On Cheaper Grade.)

MERIDEN SILVER PLATE CO.,

International Silver Co., Successor,
MERIDEN, CONN.

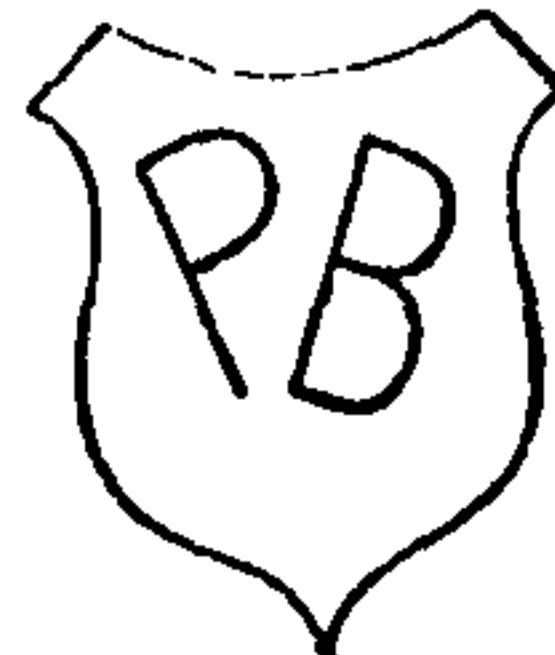

(Hollowware.)

MERRY & PELTON SILVER CO.,

717 S. 6th St.,
ST. LOUIS, MO.

SILVER PLATED WARE—Continued.



METROPOLITAN SILVER CO.,
(John Toothill.)
217 Center St.,
NEW YORK.

R. S. MFG. CO.
NIAGARA SILVER CO.,
Succeeded by
WM. A. ROGERS, LTD.
12 Warren St.,
NEW YORK.



MIAMI SILVER CO.,
119 W. 2d St.,
CINCINNATI, O.

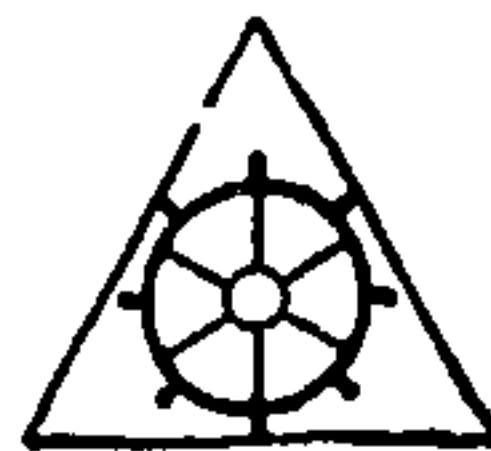

(Knives, Forks, Spoons.)
*GEBRUEDER NOELLE,
LUEDENSCHIED, GERMANY.

COLUMBIA
(Discontinued.)
SUPERIOR
(Discontinued.)



(Discontinued.)
MIDDLETOWN PLATE CO.,
International Silver Co., Successor,
MIDDLETOWN, CONN.

A. 1. NICKEL SILVER NO. 210
*N. F. NICKEL SILVER
N. F. SILVER CO., 1877
O. C.—A 1 X
ONEIDA COMMUNITY A. 1.
SILVER METAL
TRIPLE-PLUS
210 NEARSILVER
U. S. SILVER CO.



J. ROGERS & CO.
(Discontinued.)
ONEIDA COMMUNITY,
NIAGARA FALLS, N. Y.

CROWN PRINCE
MALACCA PLATED
THE COLUMBIA

*G. I. MIX & CO.,
YALESVILLE, CONN.
(Out of Business.)

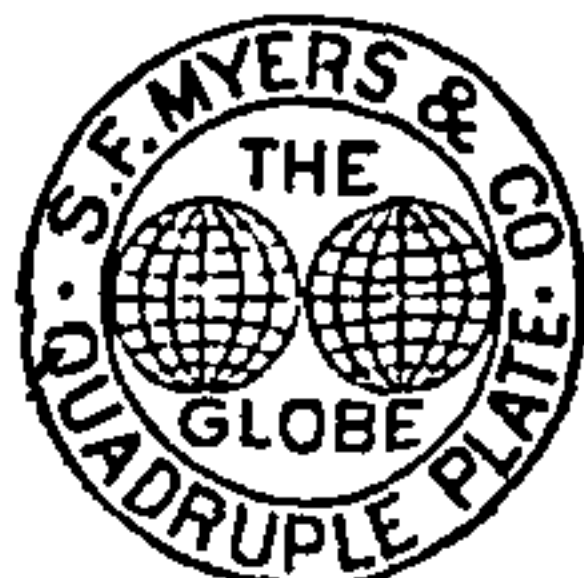

S. F. MYERS CO.,
48-50 Maiden Lane,
NEW YORK.



ONEIDA SILVERWARE MFG. CO.,
WM. A. ROGERS, LTD.,
Successors.
ONEIDA, N. Y.

An asterisk (*) before a mark indicates that the mark has been registered. When placed before the firm's name it denotes that all the marks above the name have been registered.

SILVER PLATED WARE—Continued.



(Hollowware.)

PAIRPOINT
 FLAT 1880 WARE.
BEST
 (Flatware.)

BRISTOL PLATE CO.
 (Discontinued.)

THE PAIRPOINT CORPORATION,
 NEW BEDFORD, MASS.



POOLE SILVER CO.,
 TAUNTON, MASS.



*POPE'S ISLAND MFG. CORPORATION,
 NEW BEDFORD, MASS.



(White Metal.)

*THE POTOSI SILVER CO.,
 BIRMINGHAM, ENGLAND.



IMPERIAL SILVER PLATE CO.
 (Discontinued.)

REICHENBERG-SMITH CO.,
 409 15th St.,
 OMAHA, NEB.



QUEEN CITY SILVER CO.,
 Richmond and Filmore Sts.,
 CINCINNATI, O.

REED & BARTON
 (Nickel Silver Flatware and Hollowware.)

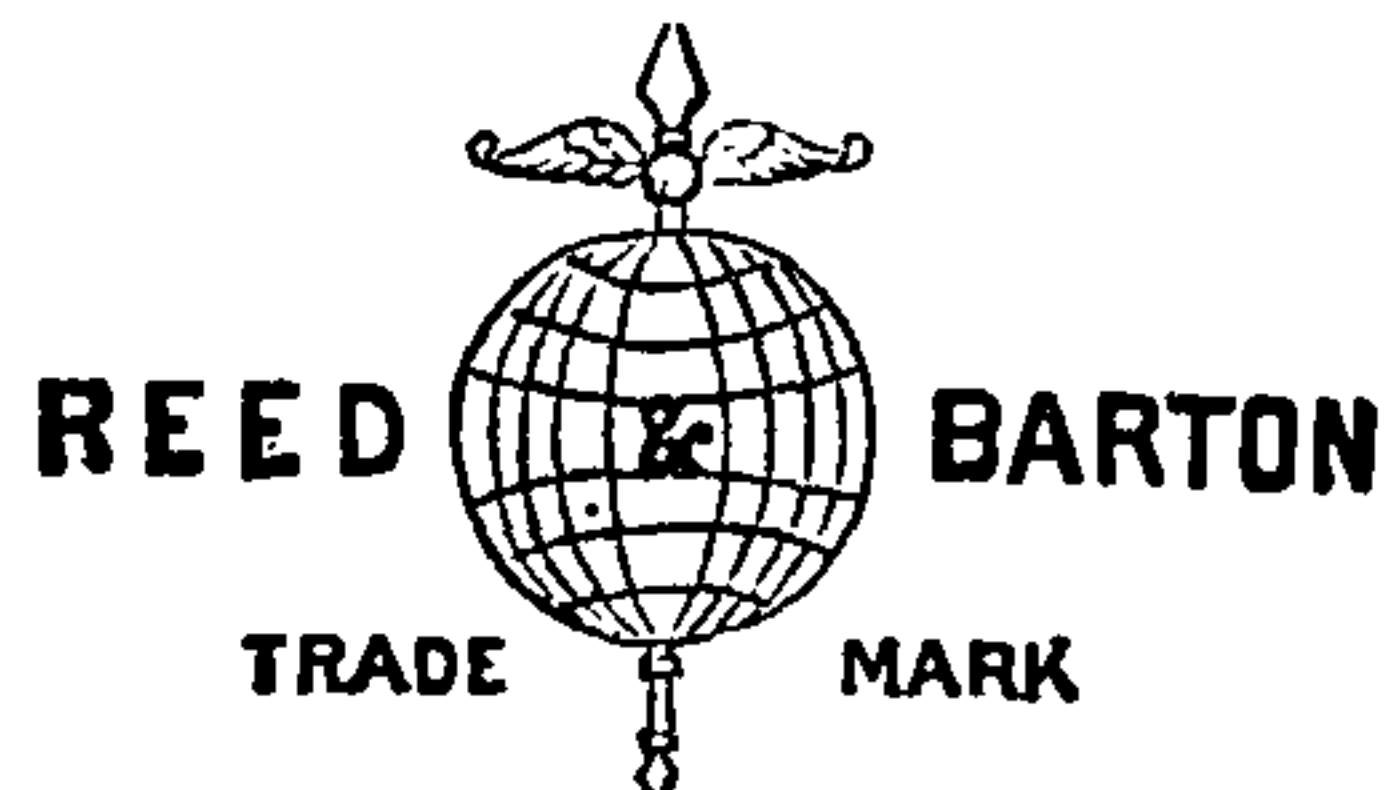

(White Metal Hollowware.)

*REED & BARTON,
 TAUNTON, MASS.

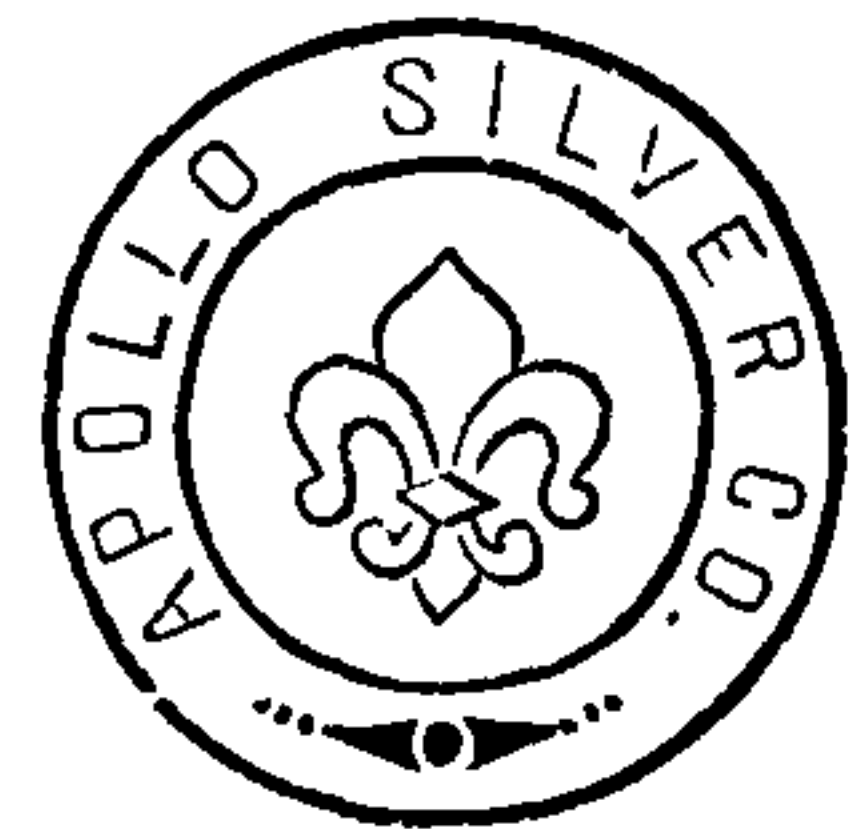
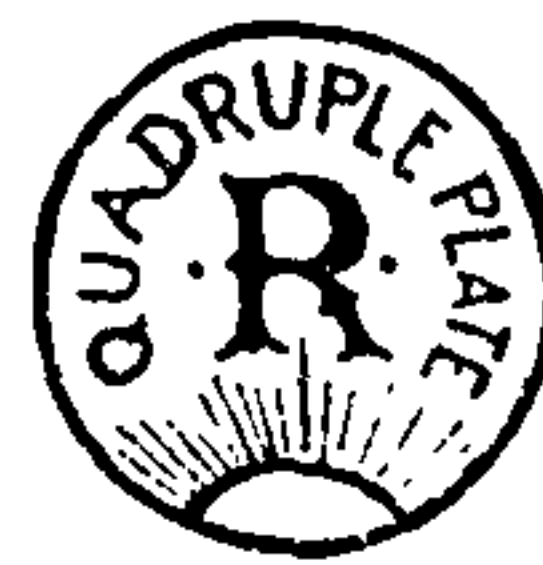

BERNARD RICE'S SONS,
 542 Broadway,
 NEW YORK.

SILVER PLATED WARE—Continued.



(Flatware.)

*CHARLES M. ROBBINS CO.,
ATTLEBORO, MASS.

★ ROGERS & BRO., A 1.

(Best Quality Flatware.)

R. & B.

(Second Quality Flatware.)

★ ROGERS & BROTHER,

(H. H. Knives.)

★ ROGERS & BROTHER, 12

(No. 12 Steel Knives.)

★ R & B

(Pearl Knives.)

ROGERS & BRO.—GERMAN SILVER

(German Silver Flatware, Unplated.)



(Hollowware.)

(Discontinued.)

(New Style.) (Old Style.)
(Guaranteed for 20 years.)

ROCKFORD SILVER PLATE CO.,
ROCKFORD, ILL.

*ROGERS & BROTHER,
International Silver Co., Successor,
9 Maiden Lane,
NEW YORK.

C. ROGERS & BROS., A 1.

(New Mark.)



(Old Mark.)

C. ROGERS & BROS.,
MERIDEN, CONN.
(Out of Business.)



(Metal and Plated Ware.)

*FRANK W. ROGERS,
HARTFORD, CONN.
(Out of Business.)

ROGERS & HAMILTON.
ROGERS & HAMILTON



HAMILTON

ROGERS & HAMILTON CO.,
International Silver Co., Successor,
WATERBURY, CONN.



(New Mark.)

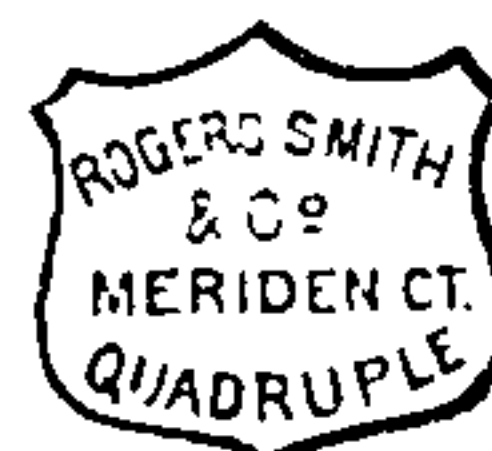

(Old Mark.)



ROGERS, SMITH & CO.,
International Silver Co., Successor,
MERIDEN, CONN.

An asterisk (*) before a mark indicates that the mark has been registered. When placed before the firm's name it denotes that all the marks above the name have been registered.

SILVER PLATED WARE.—Continued.

SIMEON L. & GEO. H. ROGERS CO.

The following have all been discontinued:

 S. L. & G. H. ROGERS CO.

S. L. & G. H. R. CO.

 ROGERS 



ACORN

*

SIMEON L. & GEO. H. ROGERS CO.,
HARTFORD, CONN.



(Flatware.)

*WM. G. ROGERS,
NEW YORK.



*WILLIAM H. ROGERS,
HARTFORD, CONN.
(Out of Business.)



WM. H. ROGERS CORPORATION,
132 North Ave.,
PLAINFIELD, N. J.



1865. WM. ROGERS M'F'G. CO.
WM. ROGERS & SON.

WM. ROGERS MFG. CO.,
International Silver Co., Successor,
HARTFORD, CONN.



(Highest Grade Flatware.)



*

(Half Plate Flatware.)

Extra | COIN SILVER | Plate

*

(Silver Plate on Brass Base.)

Wm. A. Rogers 

*

(12 Dwt. Knives and Forks.)



*

(12 Dwt. Knives and Forks.)



(Special Knives and Forks Plated with 16 Dwt. Silver.)



(Light Plate Knives and Forks.)



(Highest Grade Hollowware.)



NEW YORK
(Medium Grade Hollowware.)

WM. A. ROGERS, LTD.,
12 Warren St.,
NEW YORK.



(Britannia, Silver Plated and Solid Ware.)

*ROGERS & BRITTIN,
WEST STRATFORD, CONN.

(Out of Business.)

An asterisk (*) before a mark indicates that the mark has been registered. When placed before the firm's name it denotes that all the marks above the name have been registered.

SILVER PLATED WARE—Continued.



ROGERS SILVER PLATE CO.,
DANBURY, CONN.



(Knives.)

E. H. H. SMITH KNIFE CO.,
BRIDGEPORT, CONN.

BROOKLYN PLATE CO.

SCHADE & CO.,
56-58 Ainslie St.,
BROOKLYN, N. Y.



(Flatware.)

E. H. H. SMITH SILVER CO.,
BRIDGEPORT, CONN.



WM. SCHIMPER & CO.,
HOBOKEN, N. J.



(Sterling Silver Top and Plated Back.)

D. S. SPAULDING,
MANSFIELD, MASS.



(Hollowware.)



(Flatware.)



MANFD AND
GUARANTEED BY



TRADE MARK FOR
HOLLOW WARE.



(Cheaper Grade.)



(Discontinued.)

SIMPSON, HALL, MILLER & CO.,
International Silver Co., Successor,
WALLINGFORD, CONN.



STANDARD SILVER CO.,
33-41 Hayter St.,
TORONTO, ONT.

An asterisk (*) before a mark indicates that the mark has been registered. When placed before the firm's name it denotes that all the marks above the name have been registered.

SILVER PLATED WARE—Continued.



(Metal Wares.)

S. STERNAU & CO.,
204 Church St.,
NEW YORK,
and 195 Plymouth St.,
BROOKLYN, N. Y.



QUADRUPLE PLATE

TOOTHILL & McBEAN SILVER CO.,
OTTAWA, ILL.
(Out of Business.)



*A. F. TOWLE & SON CO.,
GREENFIELD, MASS.

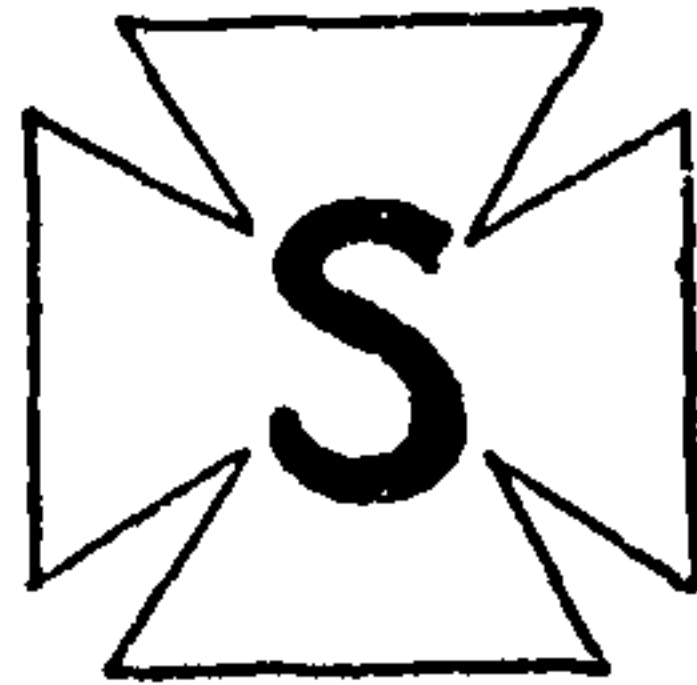

STEVENS SILVER CO.,
PORTLAND, ME.
(Out of Business.)



TOWLE MFG. CO.,
NEWBURYPORT, MASS.

TORONTO SILVER PLATE CO. A1.

(Flatware.)



(Electro Silver Plated Hollowware.)



(Hollowware.)
(Discontinued.)

TORONTO SILVER PLATE CO.,
570 King St., W.,
TORONTO, CAN.



(Knives.)



JAMES W. TUFTS,
282 Congress St.,
BOSTON, MASS.

BRITANNIA METAL CO.



VAN BERGH SILVER PLATE CO.,
ROCHESTER, N. Y.

An asterisk (*) before a mark indicates that the mark has been registered. When placed before the firm's name it denotes that all the marks above the name have been registered.

SILVER PLATED WARE—Continued.



WALDO

(Aluminium-Gold Flat and Table Ware.)

*THE WALDO FOUNDRY,
BRIDGEPORT, CONN.



E. G. WEBSTER & SON,
622-630 Atlantic Ave.,
BROOKLYN, N. Y.



(Hollowware.)

TRADE MARK
R-WALLACE
(Flatware.)

R. WALLACE & SONS MFG. CO.,
WALLINGFORD, CONN.



WEST SILVER CO.,
TAUNTON, MASS.



QUADRUPLE
PLATE

THE WALLINGFORD CO. (INC.),
Successors to
VALENTINE LINSLEY SILVER CO.,
WALLINGFORD, CONN.



WILCOX SILVER PLATE CO.,
International Silver Co., Successor,
MERIDEN, CONN.



WARNER SILVER MFG. CO.,
74 Superior St.,
CHICAGO, ILL.



THE WILLIAMS BROS. MFG. CO.,
NAUBUC, CONN.



SILVER SOLDERED

(Silver Plated on Nickel Silver Hollowware.)

WATROUS MFG. CO.,
International Silver Co., Successor,
WALLINGFORD, CONN.



*WM. WILSON & SON,
PHILADELPHIA, PA.

An asterisk (*) before a mark indicates that the mark has been registered. When placed before the firm's name it denotes that all the marks above the name have been registered.

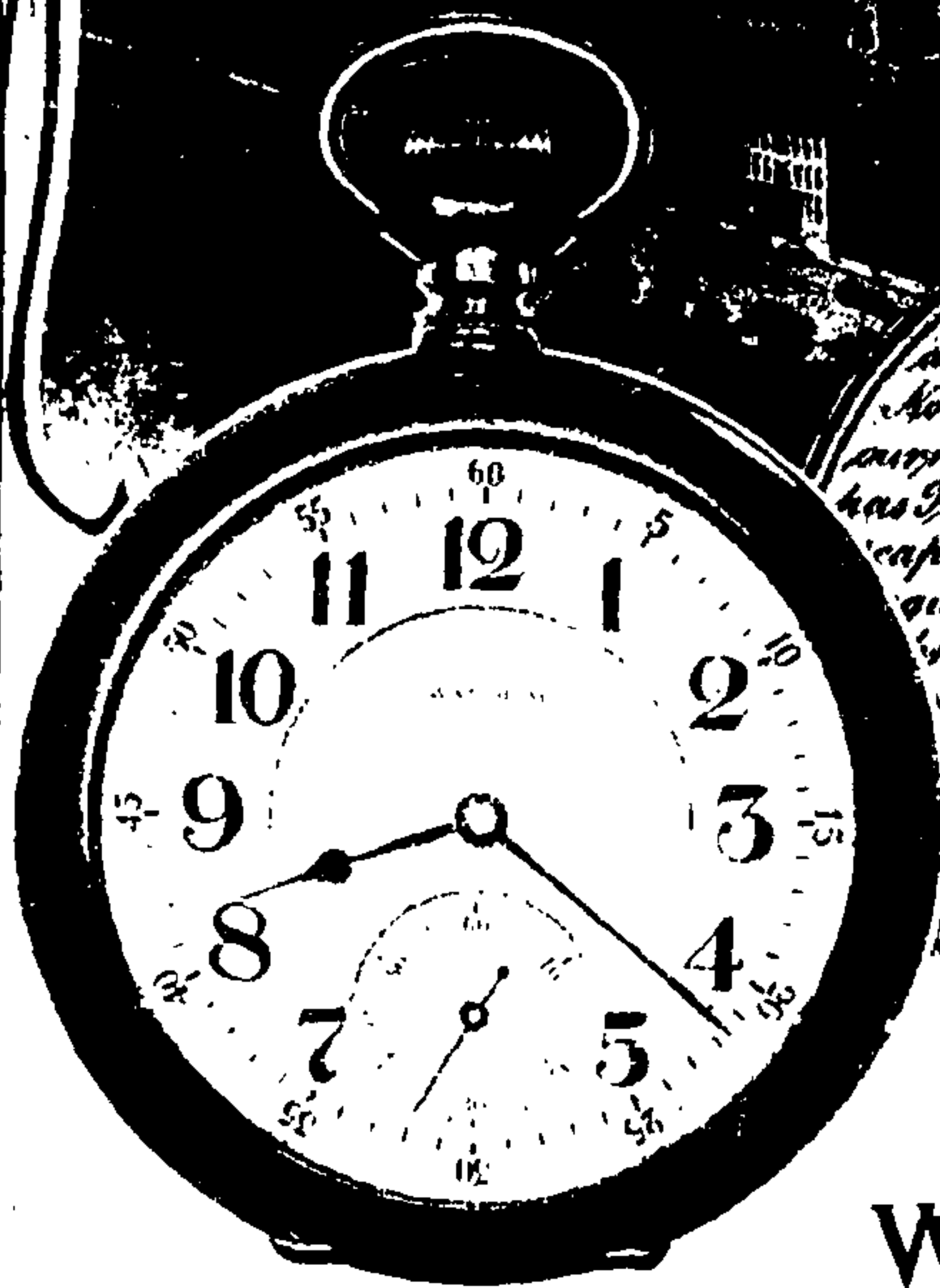

The accompanying movement, No. 100, bearing name, made of Solid Nickel, has Twenty-one jewels, Double Roller escapement, compensated with a balance wheel, and is of the finest finish throughout, adapted to Temperatures of all latitudes, and is guaranteed to be a durable and exceptionally accurate timepiece by The American Waltham Watch Co.

Behind Your
WALTHAM WATCH
 is a clear, strong Guarantee, good for all time. Behind that Guarantee is the largest Watch Movement Factory in the World.

NEARLY 12,000,000 WALTHAM WATCHES IN USE

"The Perfected American Watch," an illustrated book of interesting information about Watches, sent free on request.

AMERICAN WALTHAM WATCH CO., WALTHAM, MASS.

AMERICAN WATCHES.

ADAMS ST.
 AMERICAN WALTHAM WATCH CO.
 AMERICAN WATCH CO.
 AMERICAN WATCH CO., WAL-
 THAM, MASS.
 AMN. WATCH CO.
 AM. WATCH CO.
 A. W. CO.
 A. W. W. CO., WALTHAM, MASS.
 APPLETON, TRACY & CO.
 BEACON
 BOND STREET
 BROADWAY
 CRESCENT GARDEN
 CRESCENT STREET
 DIAMOND
 *EMERALD
 ENSIGN
 ENVOY
 *GARNET
 HILLSIDE
 LADY WALTHAM
 MARTYN SQUARE
 *MAXIM
 MAXIMUS
 NON-MAGNETIC, WALTHAM,
 MASS.
 PARK ROAD
 *PEARL
 P. S. BARTLETT
 R. E. ROBBINS
 RIVERSIDE
 RIVERSIDE MAXIMUS
 *ROYAL
 *RUBY
 *SAPPHIRE
 SEASIDE
 STERLING
 TRAVELER

UNIVERSAL
 VANGUARD
 *WALTHAM
 WALTHAM, MASS.

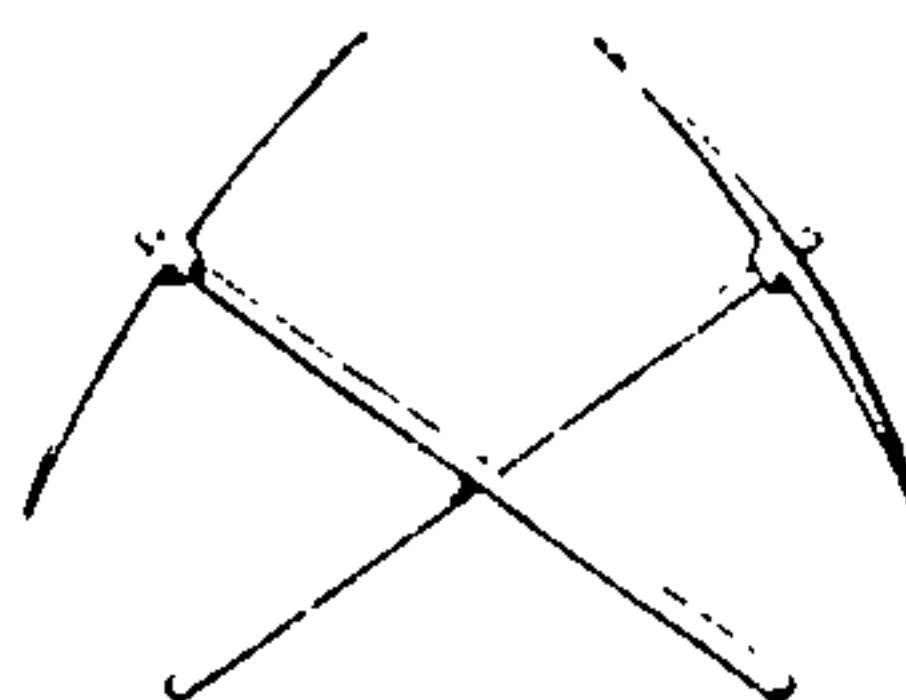

WALTHAM

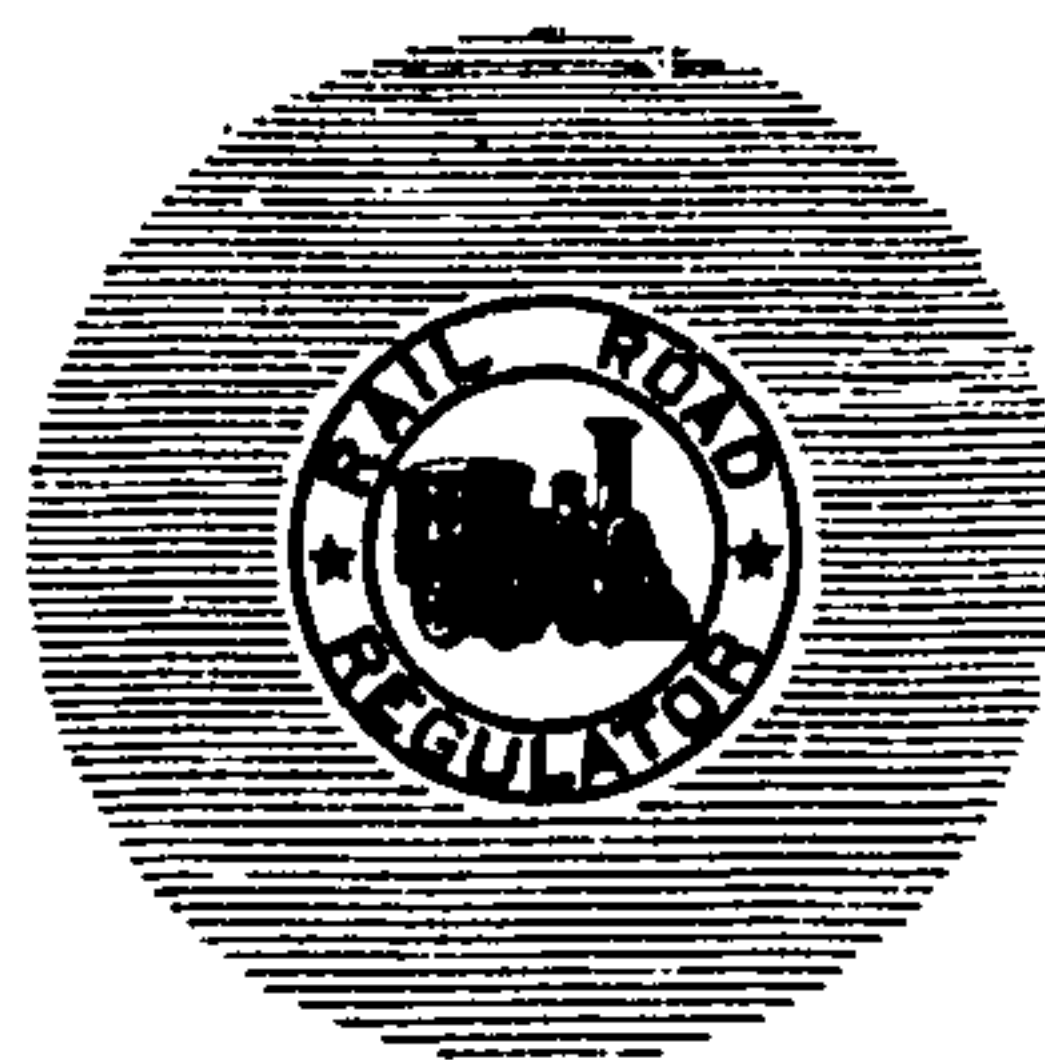

AMERICAN WALTHAM WATCH CO.,
 WALTHAM, MASS.

An asterisk (*) before a mark indicates that the mark has been registered. When placed before the firm's name it denotes that all the marks above the name have been registered.

AMERICAN WATCHES—Continued.

**DUCHESS
EMPRESS
PENELOPE
PRISCILLA**

C. G. ALFORD & CO.,
11 John St.,
NEW YORK.

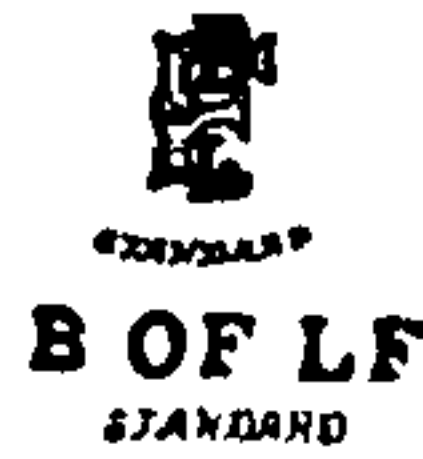

Railway Queen



**B OF RT
STANDARD**

**SOLAR
SOLAR WATCH CO.**



*BENJ. ALLEN & CO.,
133 Wabash Ave.,
CHICAGO, ILL.

**COLLEGE QUEEN
COMMERCIAL
QUEEN
STANDARD**

(Ladies' Size Only.)

A.R.U. O.T.S.
STANDARD Standard.

(Discontinued.)

**999
STANDARD**

OFFICIAL RR STANDARD

OFFICIAL TIME SERVICE STANDARD

*WEBB C. BALL WATCH CO.,
233 Superior St.,
CLEVELAND, O.



*ANSONIA CLOCK CO.,
99 John St.,
NEW YORK.

**DEFIANCE
LIBERTY
PILGRIM
WINNER**

CONNECTICUT WATCH CO.,
NEW YORK CITY.

AUBURNDALE ROTARY

*WILLIAM B. FOWLE,
AUBURNDALE, MASS.

**CLARA BARTON
DEWEY
HOBSON**

W. F. DOLL MFG. CO.,
175 Broadway,
NEW YORK.

ADELPHI

*LEOPOLD S. FRIEDBERGER & CO.,
499 Broadway,
NEW YORK.

An asterisk (*) before a mark indicates that the mark has been registered. When placed before the firm's name it denotes that all the marks above the name have been registered.

AMERICAN WATCHES—Continued.

B. W. RAYMOND
 CHAS. FARGO
 CHICAGO WATCH CO.
 DEXTER ST.
 ELGIN
 ELGIN ILL'S
 ELGIN NATIONAL WATCH CO.
 ELGIN WATCH CO.
 FATHER TIME
 FRANCES RUBIE
 G. M. WHEELER
 GAIL BORDEN
 H. C. CULVER
 H. H. TAYLOR
 J. T. RYERSON
 LADY ELGIN
 LEADER
 M. D. OGDEN
 MAT. LAFLIN
 NATIONAL WATCH CO.
 NO. 270.
 NO. 280.
 OLD FATHER TIME
 OLD TIME
 OVERLAND
 STATE STREET
 THE AGE
 THE CHICAGO WATCH
 VERITAS
 W. H. FERRY

CORONA
 CORONA WATCH CO.
 *CRONOMETRO SUPERIOR
 *CRONOMETRO SUPREMO
 *CRONOMETRO VICTORIA
 MONITOR
 ROOSEVELT
 SOL
 SUN
 SUPREMO
 VICTORIA
 VICTORIA WATCH CO.

R. R. FOGEL & CO.,
 177 Broadway,
 NEW YORK.

GORDON'S
 HERMETIC  WATCH.

Tucker Watch.



*JOHN GORDON,
 SAN FRANCISCO, CAL.
 (Out of Business.)



SUN DIAL
 THE NORTH-WESTERN SPECIAL

*H. F. HAIN & CO.,
 Champlain Building,
 CHICAGO, ILL.

FREDONIA
 INDEPENDENT WATCH CO.

*EDWARD D. HOWARD & CLARENCE
 M. HOWARD,
 FREDONIA, N. Y.

*ELGIN NATIONAL WATCH CO.,
 131 Wabash Ave.,
 CHICAGO, ILL.

An asterisk (*) before a mark indicates that the mark has been registered. When placed before the firm's name it denotes that all the marks above the name have been registered.

AMERICAN WATCHES—Continued.

**ANCHOR
CHAMPION
GLADIATOR
NORTH AMERICAN RAILWAY
RAILWAY**

*JOHN E. QUEBER
SPECIAL*
Duffin Co.
Hampden Watch Co.
Duffin Co.
Hampden Watch Co.

Wm. Howard
Wm. Howard



Lakeside

John Hancock

Mendo Park

Genl. Stark



The Sucker Watch Co.

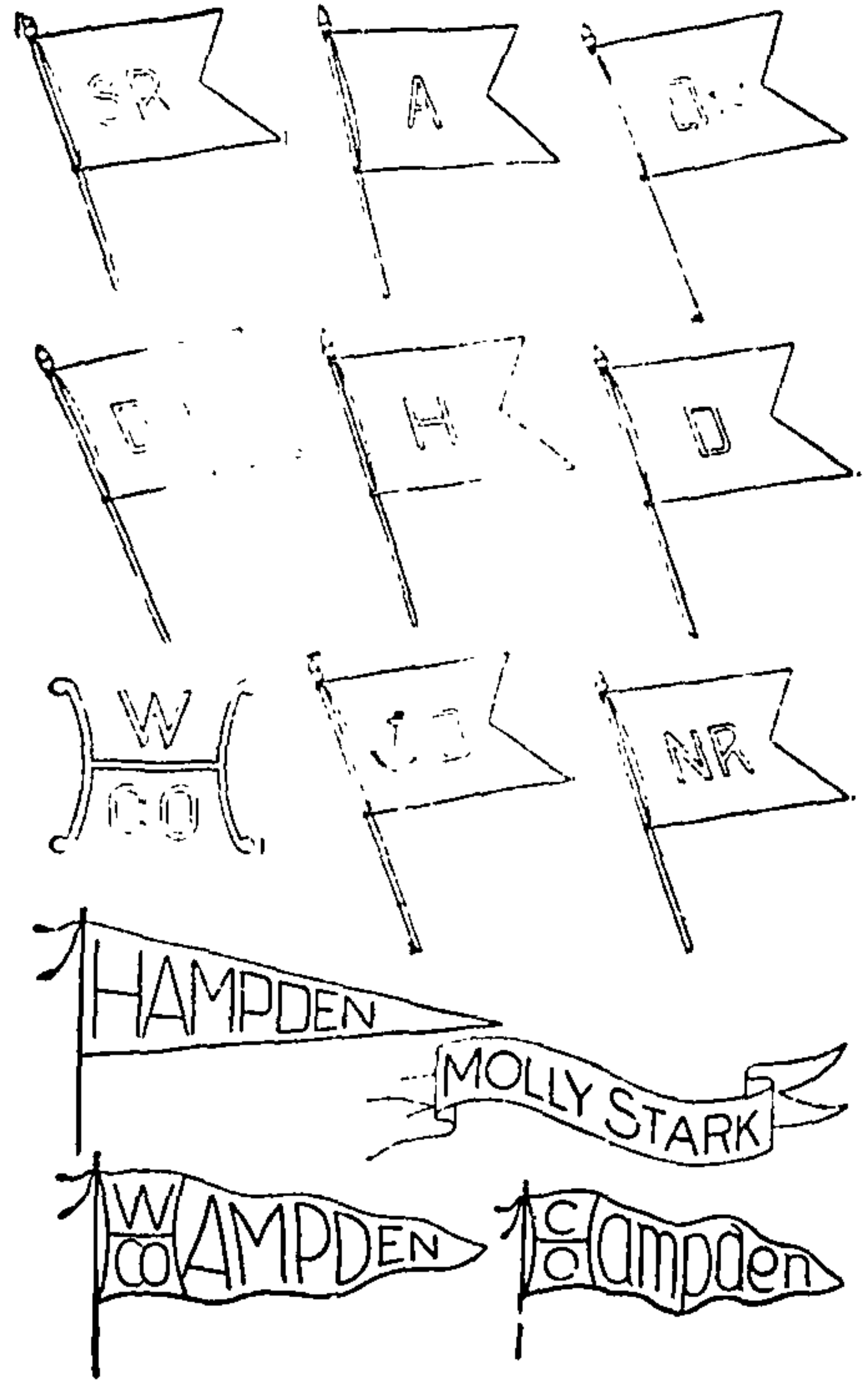

*HAMPDEN WATCH CO.,
CANTON, O.



*E. HOWARD WATCH CO.
403 Washington St.,
BOSTON, MASS.,
and 41 Maiden Lane,
NEW YORK.

**CENTENNIAL
CENTRAL PARK
GEORGE WASHINGTON
LAFAYETTE
MARTHA WASHINGTON**

KELLER, ETTINGER & FINK,
NEW YORK,
(Out of Business.)

An asterisk (*) before a mark indicates that the mark has been registered. When placed before the firm's name it denotes that all the marks above the name have been registered.

AMERICAN WATCHES—Continued.

BUNN SPECIAL

(24 Ruby Jewels.)

BUNN SPECIAL

(21 Ruby Jewels.)

BUNN

(17 Ruby Jewels.)

SANGAMO

(23 Ruby Jewels.)

SANGAMO

(21 Ruby Jewels.)

ILLINOIS WATCH CO.,

SPRINGFIELD, ILL.

CHAMPION

***CLIMAX**

ECLIPSE

***GOTHAM**

LIBERTY

***MIDGET**

PURITAN

QUAKER

TRIUMPH

***U. S. A.**

YANKEE

R. H. INGERSOLL & BRO.,

51 Maiden Lane,

NEW YORK.

LAKE SHORE

LAKE SHORE WATCH CO.

*LAKE SHORE WATCH CO.,

FREDONIA, N. Y.

(Out of Business.)

FORT DEARBORN

GARDEN CITY

ORIOLE

LAPP & FLERSHEM,

195 State St.,

CHICAGO, ILL.

CENTENNIAL

*LINGG & BRO.,

PHILADELPHIA, PA.

(Out of Business.)

KNICKERBOCKER WATCH CO.

MANHATTAN WATCH CO.

NEW YORK CHRONOGRAPH CO.

MANHATTAN WATCH CO.,

234 Broadway,

NEW YORK.

ATLAS WATCH CO.

DEARBORN SPECIAL

FEDERAL

LOCOMOTIVE SPECIAL

RELIANCE

RELIANCE SPECIAL

*LOUIS MANHEIMER & BRO.,

Columbus Memorial Building,

CHICAGO, ILL.

PARAGON



MERMOD & JACCARD JEWELRY CO.,

410 N. Broadway,

ST. LOUIS, MO.

**Santa Fe
Route**

*HENRY S. MONTGOMERY,

TOPEKA, KAN.

(Out of Business.)

AMERICAN WATCHES—Continued.

GENERAL ANDREW JACKSON*(Exhibition Watch, 1876, Philadelphia.)***GENERAL GEORGE WASHINGTON***(Exhibition Watch, 1876, Philadelphia.)*

***HUGH MULLIGAN,**
PHILADELPHIA, PA.
(Out of Business.)

NYUSA

***MOSBACHER & CO.,**
105 Water St.,
NEW YORK.

THE GLOBE WATCH

***S. F. MYERS CO.,**
48-50 Maiden Lane,
NEW YORK.



***E. NAEGELE,**
PHILADELPHIA, PA.

NEW COLUMBUS RUBY
NEW COLUMBUS TIME KING

NEW COLUMBUS WATCH CO.,
COLUMBUS, O.
(Out of Business.)

ADDISON
***AMBASSADOR**
AMERICUS
BERKSHIRE
***CAVOUR**
CHARLES BENEDICT
***COLUMBIAN**
***CONDOR**
CRUISER
ELF
ELFIN
JOCKEY
***N. E. W. CO.**
NEW ENGLAND
NEW ENGLAND, U. S. A.
OXFORD
PADISHAH
PERI
***PILGRIM**
***QUEEN MAB**
ROSEDALE
RUGBY
SCOUT
SENATOR
SENORITA
***THE WATERBURY**
TITANIA
TRUMP
***TUXEDO**
***UNCLE SAM**

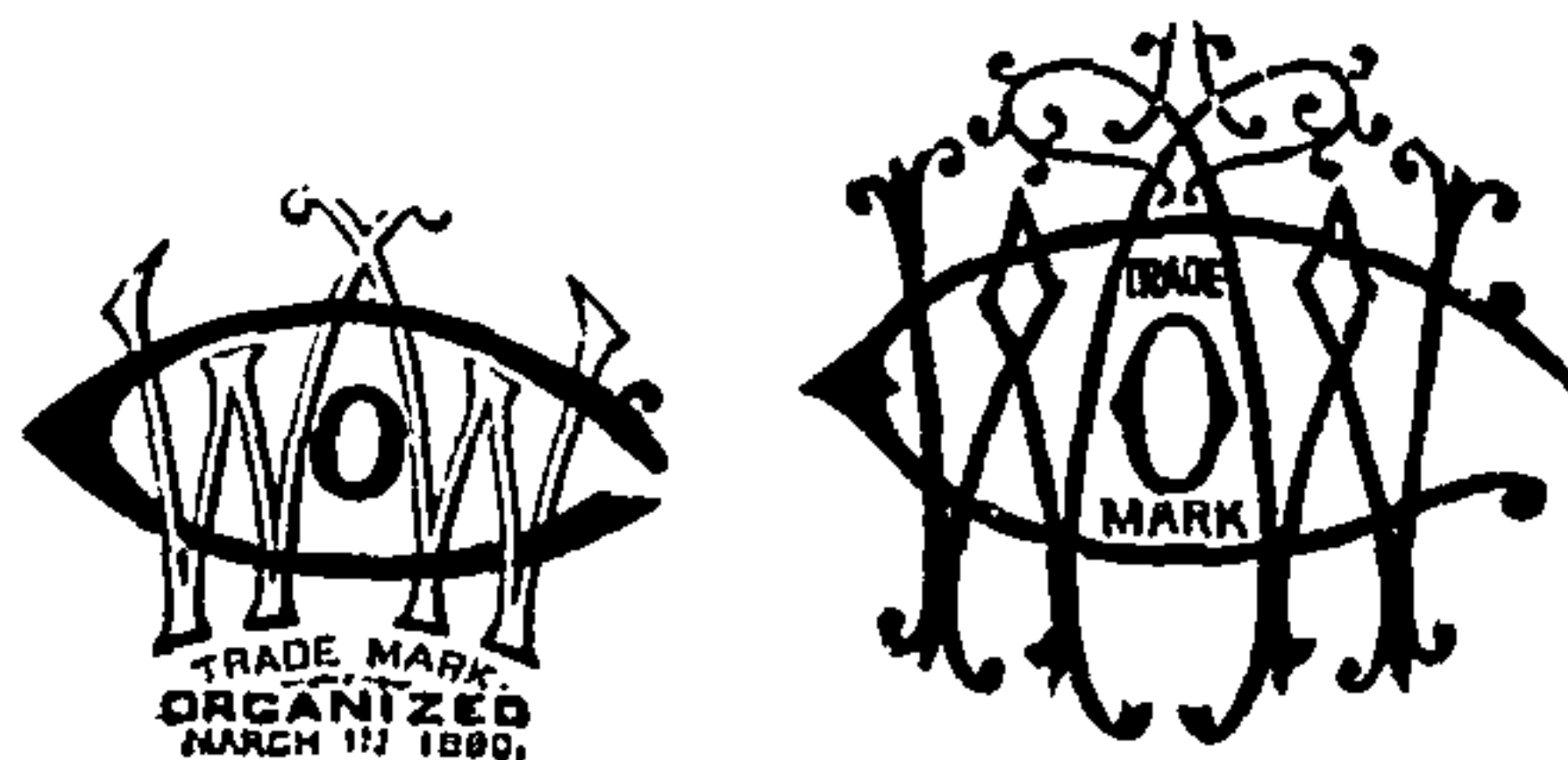

NEW ENGLAND WATCH CO.,
WATERBURY, CONN.

AMERICAN WATCHES—Continued.

**AJAX
COLUMBIA
NEW ERA**



NEW YORK STANDARD WATCH CO.,
JERSEY CITY, N. J.

STEWART

SPROEHNLE & CO.,
506 Stewart Building,
CHICAGO, ILL.

**MAIN LINE
MAIN LINE SPECIAL**

*WILLIAM M. STONE,
16 S. 3d St.,
MINNEAPOLIS, MINN.

**DECORUM
DECORUM WATCH CO.**

REED-BENNETT CO.,
5th St. and Hennepin Ave.,
MINNEAPOLIS, MINN.

**ADAMANTINE
HENRY MOLINEUX
MAIDEN LANE**

SETH THOMAS CLOCK CO.,
49 Maiden Lane,
NEW YORK.

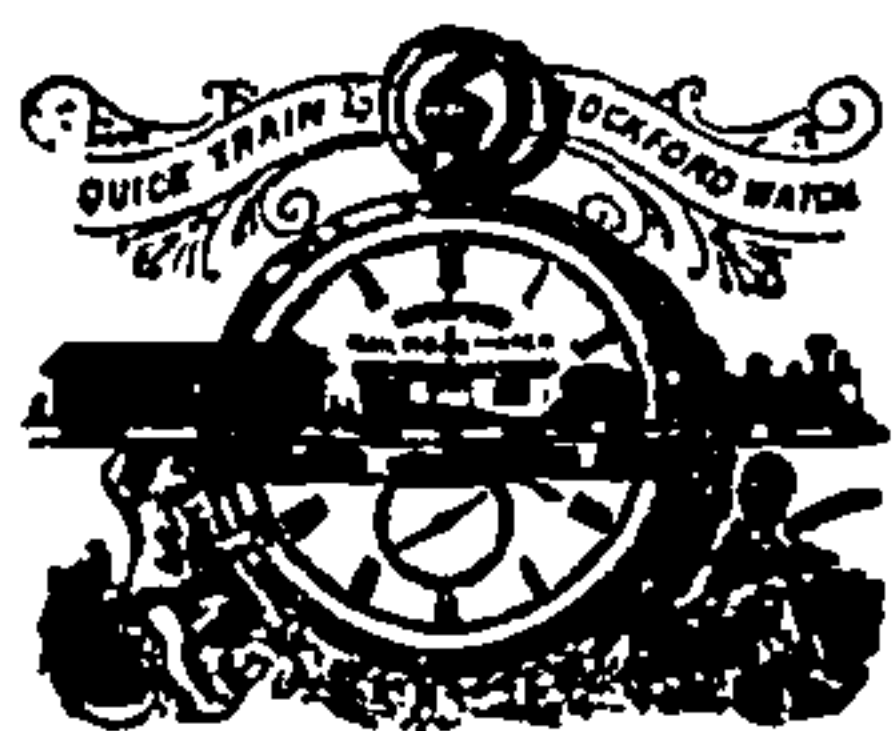

ROCKFORD WATCH CO.,
ROCKFORD, ILL.

**ADVANCE
CRITERION
FORTUNA
FT. DEARBORN
HANOVER
MARVEL WATCH CO.
PEERLESS
RELIANCE
T. W. CO.
TACOMA
THE LINCOLN
TRENTON
TRENTON WATCH CO.**



TRENTON WATCH CO.,
TRENTON, N. J.



*A. SALTZMAN,
PLAINFIELD, N. J.
(Out of Business.)

An asterisk (*) before a mark indicates that the mark has been registered. When placed before the firm's name it denotes that all the marks above the name have been registered.

AMERICAN WATCHES—Continued.



THE GRANGER WATCH



*J. W. TUCKER,
SAN FRANCISCO, CAL.
(Out of Business.)



(Discontinued.)

THE PRESIDENT

(Discontinued.)

*UNITED STATES WATCH CO.,
WALTHAM, MASS.

O-VIP-O

CHAUNCEY F. YORK,
WARRIORS MARK, PA.

ACME
ACME WATCH CO.

*OTTO YOUNG & CO.,
149 State St.,
CHICAGO, ILL.

IMPORTED WATCHES.



AEBY, BELLENOT & CO.,
BIENNE, SWITZERLAND.



N. BÉGUELIN,
PORRENTROY, SWITZERLAND.



*



MONTANDON

AIKIN, LAMBERT & CO.,
19 Maiden Lane,
NEW YORK.

SOLVER

BENJ. ALLEN & CO.,
131 Wabash Ave.,
CHICAGO, ILL.



B. & E. A. Bourquin, BIENNE.

*BOURQUIN BROS.,
BIENNE, SWITZERLAND.

(Out of Business)

ALFRED GIRARD
BERNA
BAILLOD ROBERT
CENTENNIAL
CHAS. E. JACOT
COLOMBE
EDOUARD BEGUELIN
N. ROBERT
OMEGA
OMEGA WATCH CO.
ROBERT BORNAUD



F. AUDEMARS FILS,
BRASSUS, SWITZERLAND.



LOUIS AUDEMARS,
BRASSUS, SWITZERLAND.



The following have been discontinued:

ADELPHI MOVEMENT
CALAME
DROZ & PERRET
E. PERREGAUX
EXCELSIOR MOVEMENT
J. ALFRED JURGENSEN
M. WOLFENSBERGER

CROSS & BEGUELIN,
17 Maiden Lane,
NEW YORK.

An asterisk (*) before a mark indicates that the mark has been registered. When placed before the name it denotes that all the marks above the name have been registered.

IMPORTED WATCHES—Continued.

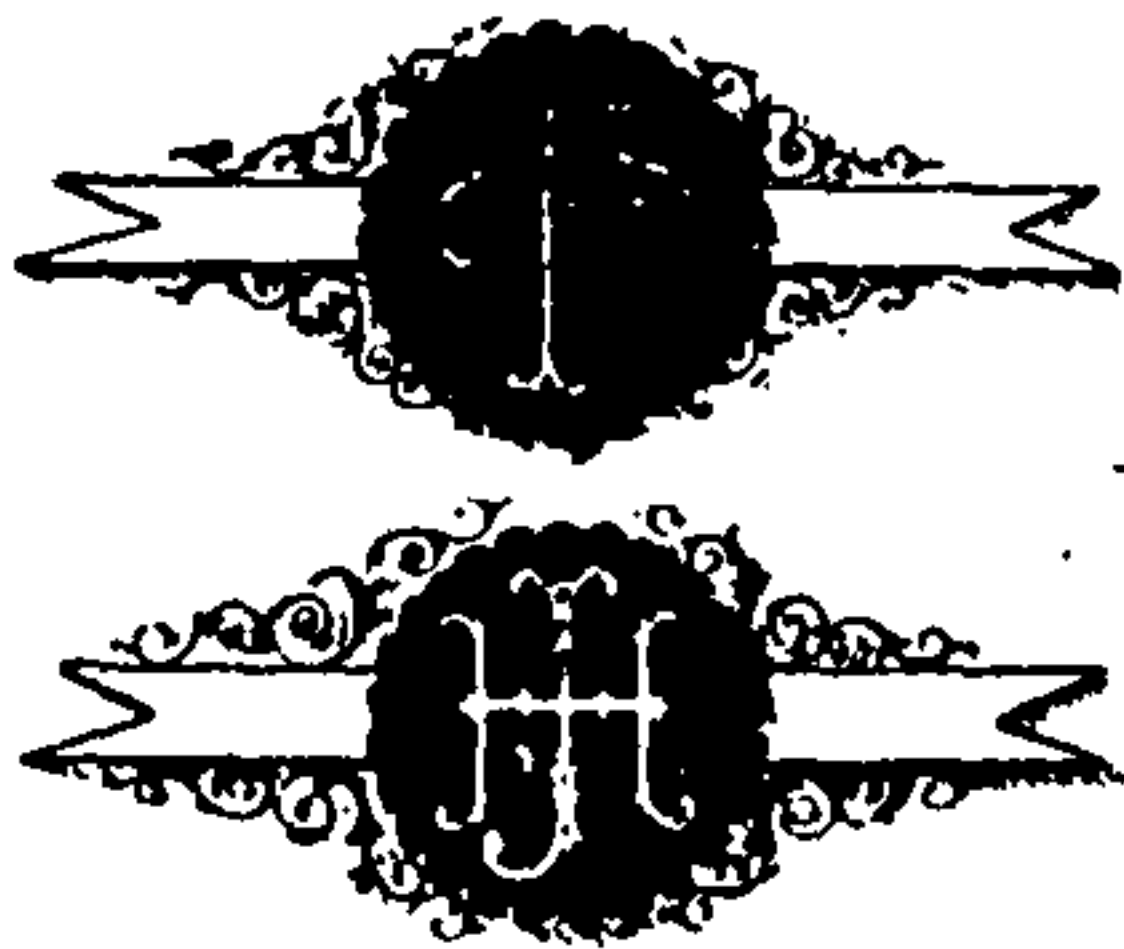

(Discontinued.)



ARTHUR DIDISHEIM & CO.,
CHAUX-DE-FONDS, SWITZERLAND.

*COURVOISIER, WILCOX MFG. CO.,
21-23 Maiden Lane,
NEW YORK.

- CECIL
- CZARINA
- LADY ALBERT
- MADISON SPECIAL
- MAXIM
- REX
- SAVOY
- THE FIGARO
- THE GEM
- THE KING
- THE RACER
- THE ST. MARTIN
- THE VALLON
- WINTON

- ALPHA
- AUTRUCHE
- BANNER
- CASANETTE
- CASANOVA
- CEDRIC
- CELTIC
- CENTRAL
- CENTURY
- CLUB ALPIN
- COSMOPOLITE
- DECIMAL
- DOMINION
- EL-GRINGO
- EMPIRE
- GENERAL
- GLORIA
- GOLIATH
- GRAVIER
- GURZELEN
- HELVETIA
- HIMALAYA
- IMPERIAL
- JURA
- KOH-I-NOOR
- LABRADOR
- LANCASHIRE
- LAVRADOR
- LIBERATOR
- LIBERTADOR
- LONDON



HIPP. DIDISHEIM & BRO.,
51 Maiden Lane,
NEW YORK.



MAURICE DITISHEIM,
CHAUX-DE-FONDS, SWITZERLAND.

P. W. ELLIS & CO.,
31 Wellington St., E.,
TORONTO, ONT.

(Continued on next page.)

An asterisk (*) before a mark indicates that the mark has been registered. When placed before a firm's name it denotes that all the marks above the name have been registered.

IMPORTED WATCHES—Continued.

(Continued from page 102.)

LUXOR
 NE VARIETOR
 OCCIDENTAL
 OMEGA
 PARADOX
 PATRIA
 PATRIOTA
 PRESCOT
 QUEEN CITY
 RAILWAY REGULATOR
 REGAL
 REGINA
 SAINT BARNARD
 SOVEREIGN
 TEUTONIC
 THEODORA



P. W. ELLIS & CO.,
 31 Wellington St., E.,
 TORONTO, ONT.



*GEORGES FAVRE-JACOT,
 LOCLE, SWITZERLAND.



ADOLPHE SCHNEIDER
 HENRY FREUND & BRO.,
 9 Maiden Lane,
 NEW YORK.

MONARCH

R., L. & M. FRIEDLANDER,
 30 Maiden Lane,
 NEW YORK.

AMI RICHARD
 BAR HARBOR
 CLINTON
 JUVET
 LADY CLARA
 LEADER
 PIONEER

(All Discontinued.)

HENRY GINNEL & CO.,
 31 Maiden Lane,
 NEW YORK.

A. G. MATHEY
 THE GABUS
 THE ROULET

(All Discontinued.)

A. GOLDSMITH & SON,
 68 Nassau St.,
 NEW YORK.

DREIDEN
 (On Plate.)

GRUEN'S
 (On Dials.)

D. GRUEN, SONS & CO.,
 15-27 W. 6th St.,
 CINCINNATI, O.



ED. HEUER & CO.,
 BIENNE, SWITZERLAND.

An asterisk (*) before a mark indicates that the mark has been registered. When placed before the name it denotes that all the marks above the name have been registered.

IMPORTED WATCHES—Continued.

**CRITERION
MAC KINLEY WATCH
TOSCA**



ACHILLE HIRSCH,
CHAUN-DE-FONDS, SWITZERLAND.

**CERVINE
CHARMER
CLIMAX WATCH CO.
CORONA SPECIAL
CORONA WATCH CO.
INVAR
MURRAY HILL
NORMAL
SUFFOLK WATCH CO.
VIGILANT**

*H. O. Perret
Genève*



LEON HIRSCH,
37 Maiden Lane,
NEW YORK.

**BONHEUR
DOT**

R. H. INGERSOLL & BRO.,
51 Maiden Lane,
NEW YORK.

**A. LEONVILLE
BIJOU
BREITLING-LAEDERICH
C. H. MEYLAN
C. LEONVILLE
CHAMOUNI
D. DUCOMMUN
Ed. RICHARD
FRITZ MATHEZ
G. LEONVILLE
H. L. MATILE
INTERLAKEN
J. J. BADOLLET
MATHEZ FRERES
MATHEZ WATCH CO.
NEVILLE
RIGI
SISTERS' COMPANION
THE JUDGE
THE OMEGA**



*M
M & M
M*

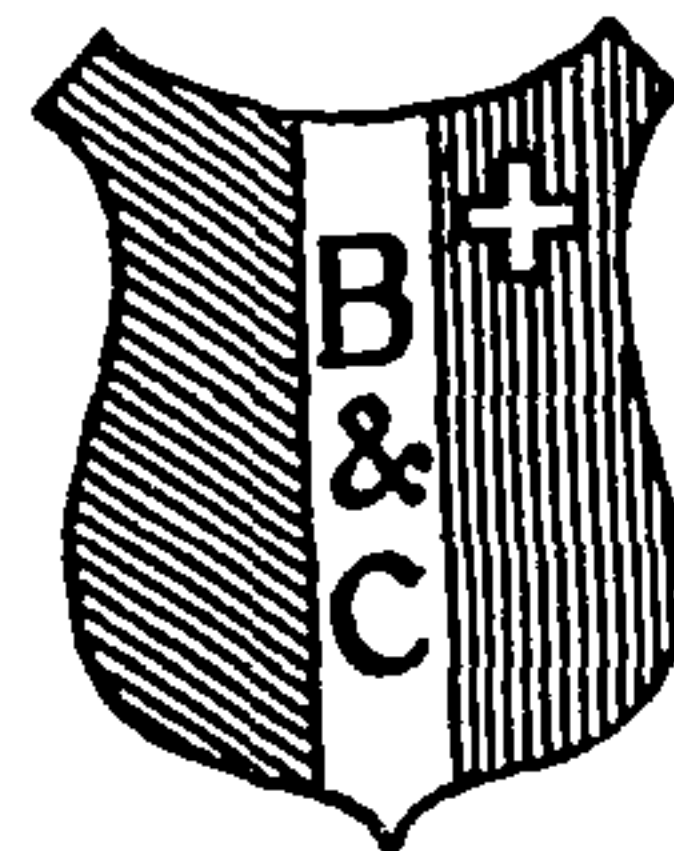

MATHEY BROS., MATHEZ & CO.,
21-23 Maiden Lane,
NEW YORK.

An asterisk (*) before a mark indicates that the mark has been registered. When placed before the firm's name it denotes that all the marks above the name have been registered.

IMPORTED WATCHES—Continued.

**LENOX
TEMPUS**



The following have been discontinued.

**BELLODES
BERNA
IMPERIAL
MAGNET
SALVATOR**

MANASSEH LEVY,
194 Broadway,
NEW YORK.

EL PAMPINO

*EMANUEL MERANI,
IQUIQUE, CHILE.

PATEK, PHILIPPE & CO.

PATEK, PHILIPPE & CO.,
68 Nassau St.,
NEW YORK.

FRANKLIN

WILLIAM R. PHELPS,
3 Maiden Lane,
NEW YORK.



*EMILE QUARTIER FILS,
BRENETS, SWITZERLAND.
(Out of Business.)

**BRADFORD
BRIDGEPORT
BROOKLYN
C. L. GUINAND
CHANCELLOR
COMMODORE
CONTINENTAL
DECIMAL
DUCHESS
ENTERPRISE
*EUREKA
FAIRY
GIPSY
GOVERNOR
*GUINAND
JEROME PARK
LILY
MAJESTY
MARVEL
*NATIONAL PARK
*PATRIOT
PUCK
SELECT
*SUCCESS
TROTTER
TYNDALL W. CO.
UNION NATL. W. CO.
UNION SQUARE
W. E. HUGUENIN
WARRIOR
WONDER**



JULES RACINE & CO.,
37-39 Maiden Lane,
NEW YORK.

An asterisk (*) before a mark indicates that the mark has been registered. When placed before the name it denotes that all the marks above the name have been registered.

IMPORTED WATCHES—Continued.

ASTRAL
 CH. HORMANN & CO.
 D. M. F. & CO.
 ERNEST DUVAL
 GEO. MAYOR
 H. REDARD & SONS
 LOUIS BRANDT & FRÈRE
 OMEGA
 OMEGA WATCH CO.
 PIGUET, GUILLAUME & CIE.
 ST. BERNARD
 STAR AND CRESCENT
 VACHERON & CONSTANTIN

V. & C.

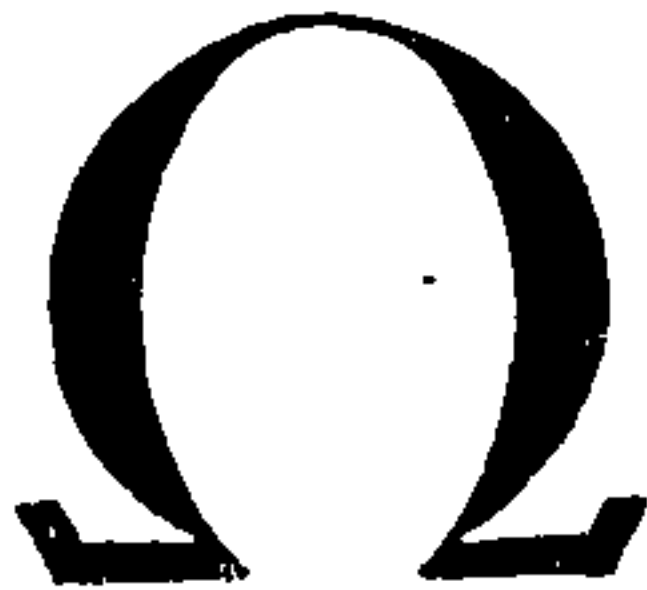
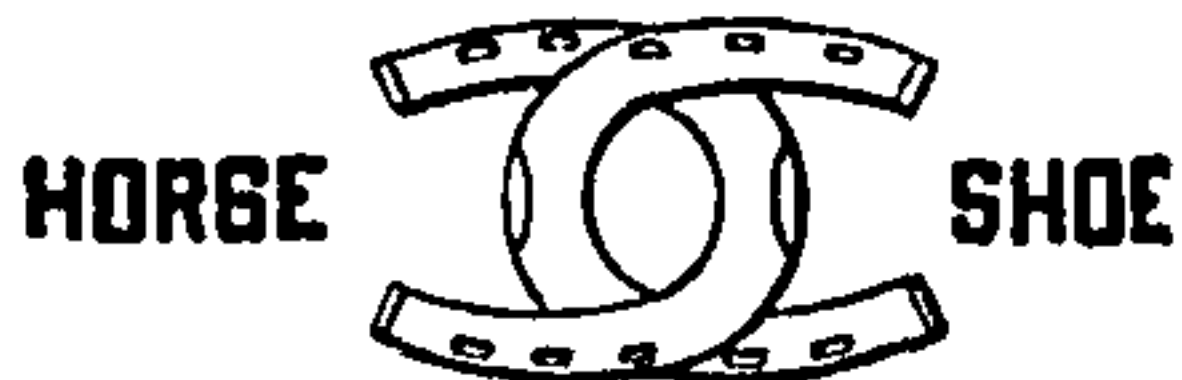

*

EDMOND E. ROBERT,
 3 Maiden Lane,
 NEW YORK.

TITANIA

ROSENZWEIG BROS.,
 51 Maiden Lane,
 NEW YORK.

JULES JÜRGENSEN,
 COPENHAGEN.

ALFRED LAVALETTE
 SCHULZ & RUDOLPH,
 65 Nassau St.,
 NEW YORK.

ADMIRAL
 BIJOU WATCH CO.
 CEASAR
 *CENTAUR
 *CONGRESS
 *CONGRESS WATCH, NEW YORK
 *LITTLE DAISY
 *NEW HAVEN WATCH CO.
 PLAN WATCH CO.
 R. R. SPECIAL
 RAILROAD SPECIAL
 THE EMPIRE
 THE JEWEL
 TIMING & REPEATING WATCH CO.,
 GENEVA
 TRUSTY
 *UNIVERSAL
 V. W. C.
 VAVANNES WATCH CO.
 *VICTOR

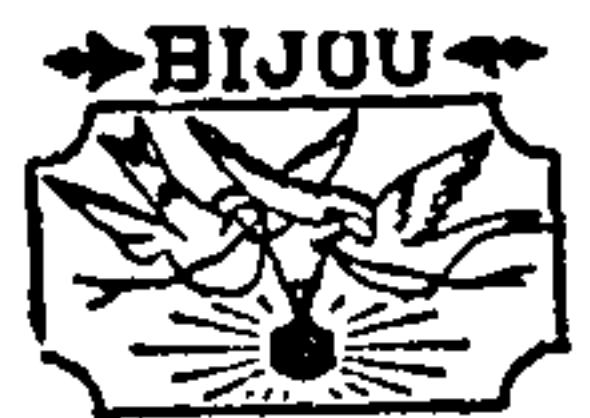

ADOLPHE SCHWOB,
 2 Maiden Lane,
 NEW YORK.

IMPORTED WATCHES—Continued.

A. LANGE & SOHNE.



SCHUMANN'S SONS,
937 Broadway,
NEW YORK.

CHAS. F. TISSOT & SONS
LA FAVRE-BRANDT
LEADER
ROSKOFF
TRIUMPF-ROSKOFF

J. T. SCOTT & CO.,
NEW YORK.
(Out of Business.)

ABOVE-ALL.
CHARMING BOY'S WATCH
COLOMBIER
JAY GOULD
SUN.

(Not Registered.)

VANDEBILT



BALTIC
CAMDEN
DAYTON
ECLAIR
EMPIRE
GRANDJEAN
INFALLIBLE
LONG BRANCH
OLYMPIC
ROEBER
SIRENE

SAM STERN & CO.,
NEW YORK.
(Out of Business.)



Loche



CORRECT
EASTON WATCH CO.
FAMOUS
GUARANTEE
S-WATCH CO.
SPECIAL
SUPERIOR WATCH CO.
W. W. WATCH CO.
WESTON WATCH CO.

ISAAC SWOPE & CO.,
NEW YORK.
(Out of Business.)



(Not Registered.)

*B. L. STRASBURGER & CO.,
17 Maiden Lane,
NEW YORK.

DUFOUR

EDWIN A. THRALL,
NEW YORK.
(Out of Business.)

An asterisk (*) before a mark indicates that the mark has been registered. When placed before the firm's name it denotes that all the marks above the name have been registered.

IMPORTED WATCHES—Continued.



*



*

AGASSIZ
 AGASSIZ 20TH CENTURY
 A. SANDOZ
 ARLINGTON
 AUDEMARS, PIGUET & CO.
 AUDEMARS, WITTNAUER & CO.
 AUTO
 BRIGHTON
 CALUMET
 CAPITAL
 CHAMPION
 CLIMAX
 COSMOPOL
 COSMOPOLITAN
 CREDO
 CRITERION
 DERBY
 DUTCHESS
 E. PIGUET & CO.
 E. ROBERT & CO.
 ELECTRIC
 EMPRESS
 EXCELSIOR
 EXPERT
 EXPRESS LEADER
 EXPRESS MONARCH
 FAVORITE
 FLEURETTE
 FORTUNA
 FUTURITY
 GIRARD, PERREGAUX
 GOLIATH
 HANDICAP

HERALD
 HUGUENIN-BREGUET
 IDEAL
 JULES AUDEMARS
 JULES MONARD
 JULES RENAUD
 L. S. LE ROY
 LECOULTRE & CO.
 LONGINES
 LONGINETTE
 MAIL AND EXPRESS
 MAJESTIC
 MANOR
 MARQUISE
 MAX HUGUENIN
 METROPOL
 METROPOLITAN
 MINERVA
 MONARD
 MONOPOL
 MONOPOLY
 NARCISSE W. CO.
 OCCIDENTAL
 OLYMPIA
 ORIENTAL
 PEERLESS
 POITEVIN
 PRIMROSE
 RAILWAY LEADER
 RAILWAY MONARCH
 RECORDER
 ROBERT BRANDT
 SPORT
 STAR
 SUBURBAN
 TALLY HO
 THE YACHT
 TIMEKEEPER
 TOUCHON & CO.
 TOURAINE
 TOURELLES
 URANIA
 WITTNAUER & CO.

A. WITTNAUER,
 9 Maiden Lane,
 NEW YORK.

Above All.

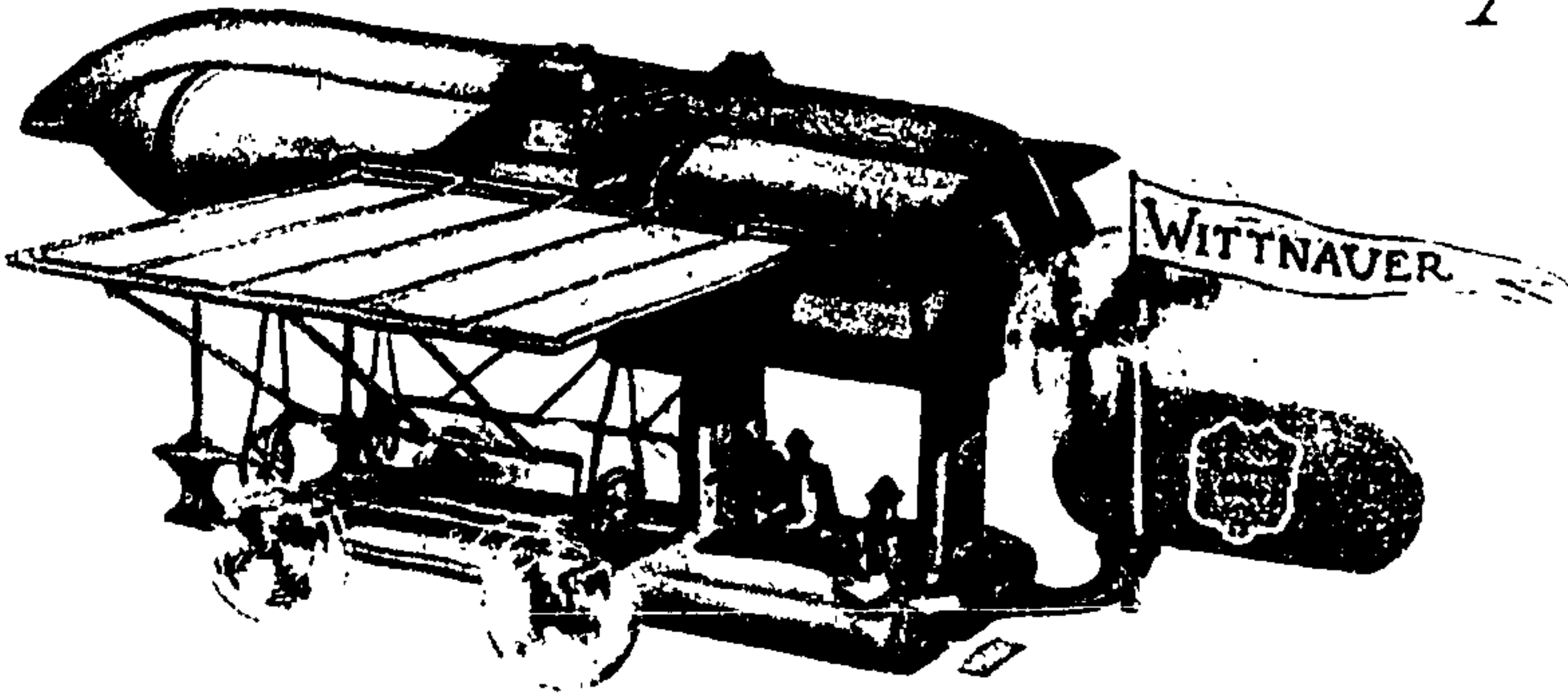

A. Wittnauer
9 Maiden Lane
N.Y.





...IN A...

Gold Filled or Silver Watch Case

Means that it is the BEST that can be manufactured.

**BEST IN QUALITY, WORKMANSHIP
AND STYLE.**

o o o o

GUARANTEED TO BE AS REPRESENTED.
RELIABLE IN EVERY WAY.

o o o o

For Sale by the Legitimate Jewelry Trade Only.

WATCH CASES.

The Following are on Silver Cases:



AMERICAN WATCH CASE CO.,
13 Maiden Lane,
NEW YORK.



MOHAWK



AMERICAN WATCH CASE CO.,
511 King St.,
TORONTO, ONT.



11K. Only
A. ANZELEWICZ & CO.,
110 Canal St.,
NEW YORK.



A.W.W. CO.
COIN.

The Following are on Gold Cases



A. & B.
(In Inside Cap.)



AMERICAN WALTHAM WATCH CO.,
WALTHAM, MASS.

AVERY & BROWN,
68 Nassau St.,
NEW YORK.

An asterisk (*) before a mark indicates that the mark has been registered. When placed before the firm's name it denotes that all the marks above the name have been registered.

WATCH CASES—Continued.

UNITED STATES WATCH CASE CO.



EASTERN
WATCH CASE CO.



A. M. BACHRACH,
51 Maiden Lane,
NEW YORK.

WINNER
(10 Years.)

IMPERIAL
(5 Years.)

GEM
PEER
P

*BATES & BACON,
NEW YORK.
(Out of Business.)



*BAY STATE WATCH CASE CO.,
BOSTON, MASS.
(Out of Business.)

THE BELL SPECIAL
14K.
(30 Years.)

THE BELL
14K.
(25 Years.)

THE COMET
(10 Years.)

THE COMET 14KT.
THE BELL EXTRA 14KT.
THE ROYAL

BELL WATCH CASE CO.,
CINCINNATI, O.
(Out of Business.)

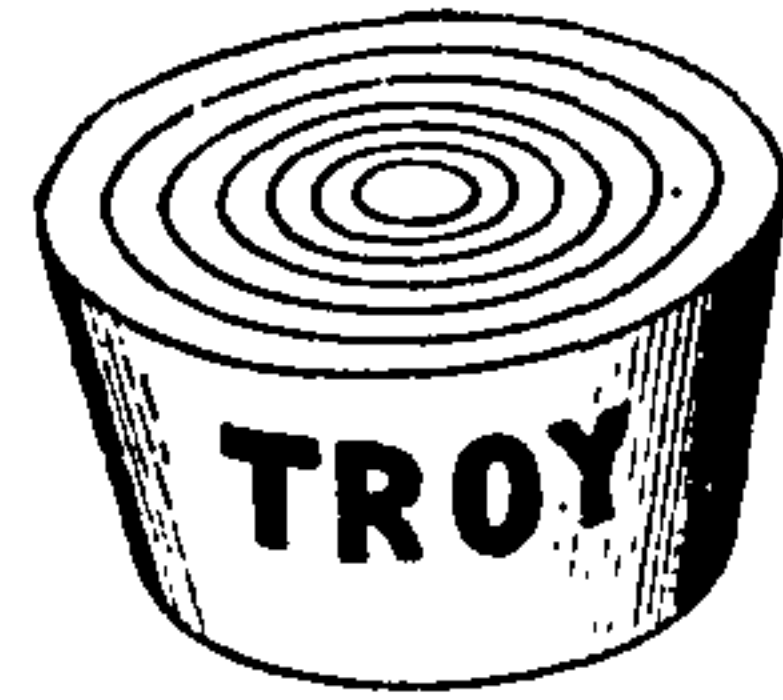

*BOSS WATCH CASE CO.,
CHICAGO, ILL.
(Out of Business.)

(Present Marks.)

(Old Marks.)
(Discontinued.)

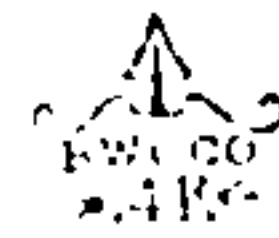

B. W. C. CO.
B. W. C. O.
DAISY
WINDSOR



"Æ"



*BROOKLYN WATCH CASE CO.,
51 Maiden Lane,
NEW YORK.



BOOZ & THOMAS,
PHILADELPHIA, PA.
(Out of Business.)

An asterisk (*) before a mark indicates that the mark has been registered. When placed before the firm's name it denotes that all the marks above the name have been registered.

WATCH CASES—Continued.



*CAMM WATCH CASE CO.,
NEW YORK.
(Out of Business.)

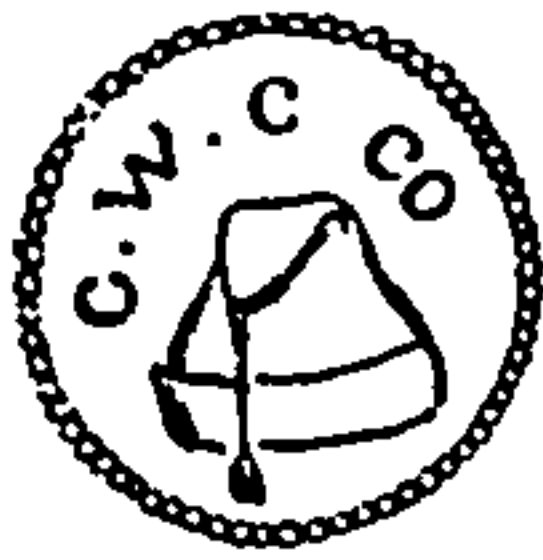

THE CANADIAN WATCH CASE CO.,
692 Craig St.,
MONTREAL, CAN.



STAR
AND
CRESCENT



CRESCENT



DERBY

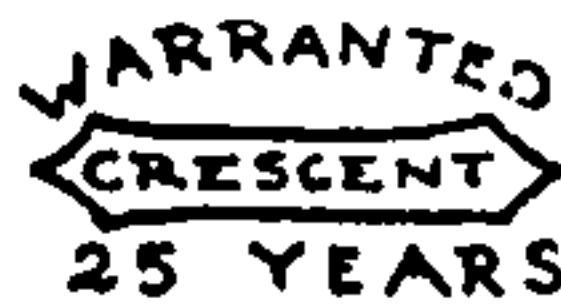

AMERICUS VESPUCIUS
C. W. C. CO.
CENTURY (Silver.)
COLUMBUS
LAFAYETTE
PIONEER (Silver.)
PLANET (20 Year Filled.)

The following marks have been discontinued:



COUKVOISIER-WILCOX MFG. CO.,
21 Maiden Lane,
NEW YORK.

Also all marks of the American Waltham Watch Co. relating to watch cases.

*THE CRESCENT WATCH CASE CO.,
21 Maiden Lane,
NEW YORK.

An asterisk (*) before a mark indicates that the mark has been registered. When placed before the firm's name it denotes that all the marks above the name have been registered.

WATCH CASES—Continued.



C. K. COLBY,
7 Maiden Lane,
NEW YORK.

J. F. C.

J. F. COURVOISIER,
PORT JERVIS, N. Y.
(Out of Business.)



CRITERION WATCH CASE MFG. CO.,
BROOKLYN, N. Y.
(Out of Business.)



*MICHAEL H. CRONIN,
PHILADELPHIA, PA.
(Out of Business.)

C. & B.

CROSS & BEGUELIN,
17 Maiden Lane,
NEW YORK.



DENVER WATCH CASE CO.,
906 15th St.,
DENVER, COL.

DOLL

(Inside of Solid Gold Cases.)

D

(End of Crown of Solid Gold Cases.)

THE MAINE

(Gun Metal Cases.)

W. F. DOLL MFG. CO.,
175 Broadway,
NEW YORK.

DUBOIS W.C. CO.
14 K. U.S. ASSAY CO.



DUBOIS WATCH CASE CO.,
26 Morton St.,
BROOKLYN, N. Y.



(This stamp was used on a few cases by the Elgin National Watch Co., as the Elgin Watch Case Co., in order to protect the name "Elgin.")

ELGIN WATCH CASE CO.,
131 Wabash Ave.,
CHICAGO, ILL.

TORNADO

ELGIN WATCH CASE CO.,
Succeeded by
ILLINOIS WATCH CASE CO.,
ELGIN, ILL.

An asterisk (*) before a mark indicates that the mark has been registered. When placed before the firm's name it denotes that all the marks above the name have been registered.

WATCH CASES—Continued.



(18K. Solid Gold Cases.)

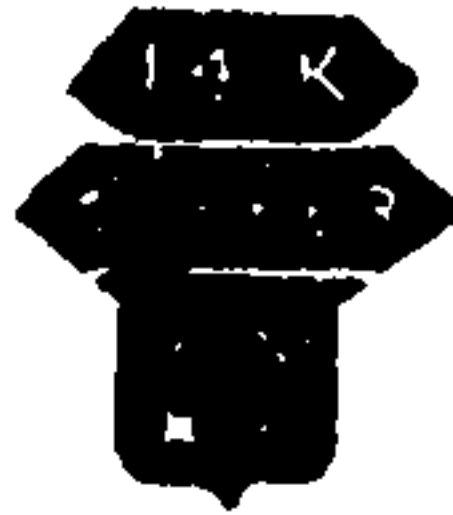

(14K. Solid Gold Cases.)



(10K. Solid Gold Cases.)

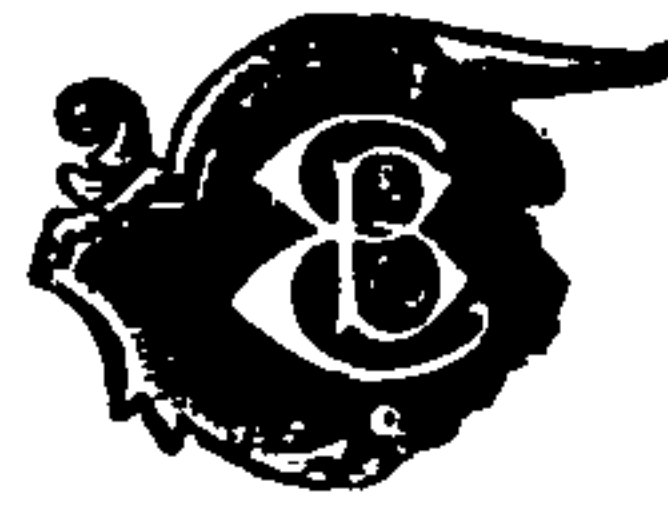

ELIASSOF BROS. & CO.,
9 Maiden Lane.
NEW YORK.



(Sterling Silver Cases, with Silver Caps, Gold Joints and Crowns.)



SPECIAL
(Gold Filled, 14K. 25 Years.)



(Gold Filled, 10K. 20 Years.)

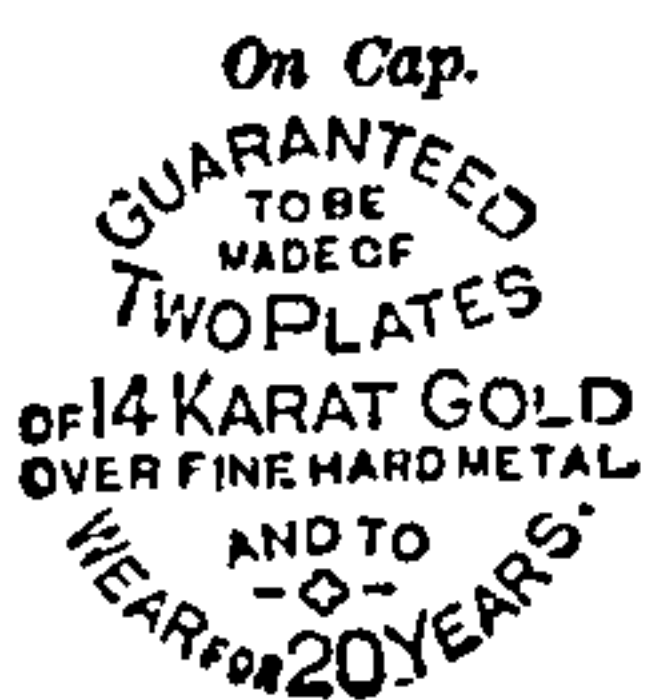

On Back.



(Coin Silver, with Silver Caps, Gold Joints and Crowns.)

CHAMPION.

(10K. Gold Filled.)



(Silverine Cases.)

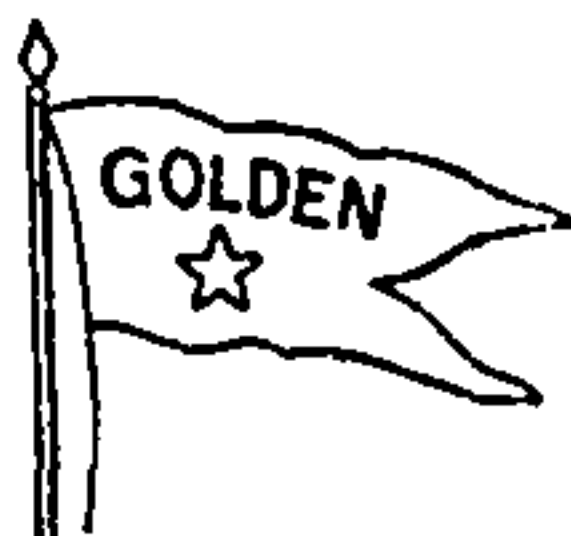

P. W. ELLIS & CO.,
31 Wellington St., E.,
TORONTO, ONT.



(Coin Silver with Albata Cap) (Coin Silver with Silver Cap)



(2 oz. Silver with Albata Cap.)



(14-K Gold Filled)



(10-K Gold Filled)



(10-K Gold Filled.)



FIDELITY WATCH CASE CO.,
NEW YORK.

(Out of Business.)

*DUEBER WATCH CASE MFG. CO.,
CANTON, O.

An asterisk (*) before a mark indicates that the mark has been registered. When placed before the firm's name it denotes that all the marks above the name have been registered.

WATCH CASES—Continued.

(New Marks.)



(Old Marks.)
(Discontinued.)



(14K. Filled, 20 Years.)



(Double Stock.)

W. H. FITZGERALD,
BROOKLYN, N. Y.
(Out of Business.)



**FAHYS
COIN**



**ESTRELLA
HELIOS
SOL
SUN
SUNSET
VICTORIA**

WARRANTED
TO WEAR
PERMANENTLY



Trade
Fahys
MONTAUK
Mark.



(18K. Solid Gold.)

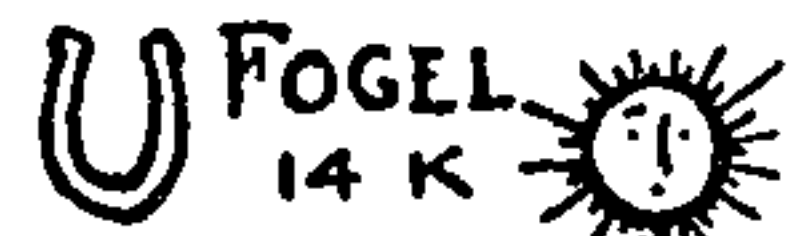

(14K. Solid Gold.)

Fahys
MONTAUK
GUARANTEED
20 YEARS



(10K. Filled.)



(Sterling Silver.)



(Nickel Silver.)

Fahys
925/1000 FINE
***MONTAUK**



MYSTIC

(Reversible Case.)

R. R. FOGEL & CO.,
177 Broadway,
NEW YORK.



MONTAUK

**F
14K.
U. S. ASSAY**

R., L. & M. FRIEDLANDER,
30 Maiden Lane,
NEW YORK.

***AMERICA
CONQUEROR
INVINCIBLE
*MONARCH
*ORESILVER
ORIENT**



H. F. & BRO.

JOSEPH FAHYS & CO.,
54 Maiden Lane,
NEW YORK.

HENRY FREUND & BRO.,
9 Maiden Lane,
NEW YORK.

An asterisk (*) before a mark indicates that the mark has been registered. When placed before the firm's name it denotes that all the marks above the name have been registered.

WATCH CASES—Continued.



IRA GODDARD,
11 John St.,
NEW YORK.



HENRY GOLL & CO.,
17 John St.,
NEW YORK.

ONE QUARTER
GOLD
PRIDE
OF
ELGIN

(Perpetual Guarantee.)

ONE-SIXTH
GOLD
PRIDE
OF
ELGIN

(25 Years.)

GUARANTEED
COMMANDER
14 K
25 YEARS

GUARANTEED
GIANT-14 K
20 YEARS

THE WINNER
GUARANTEED
20 YEARS

GUARANTEED
NAPOLEON
14 K
10 YEARS

SUPREME
(10 Years.)

MONITOR
(5 Years.)

STERLING
SILVER
UNITED STATES
ASSAY
925/1000
FINE.

NUBIAN
(Gun Metal.)

Illinois
-14K-
U.S. ASSAY

ILLINOIS
WATCH
CASE CO.
ELGIN
U.S.A

The following are old marks now discontinued

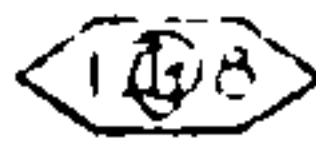

D. GRUEN, SONS & CO.,
15 W. 6th St.,
CINCINNATI, O.

FORTUNA



(Composition Watch Case.)



(14K. Filled.)



(Rolled Gold.)



(3/4 Gold 14K.)



(14K. Filled.)

*ILLINOIS WATCH CASE CO.,
ELGIN, ILL.



PETER HENRY,
419 Vine St.,
CINCINNATI, O.

PRINCIPAL (Electro Plate.)
VIGILANT "DOUBLE OR."

LEON HIRSCH,
37 Maiden Lane,
NEW YORK.

An asterisk (*) before a mark indicates that the mark has been registered. When placed before the firm's name it denotes that all the marks above the name have been registered.

WATCH CASES—Continued.



(16K. Solid Gold.)



(18K. Solid Gold.)

JACOT & COURVOISIER,
NEW YORK.
(Out of Business.)



P. A. JEANNERET & CO.,
75 Nassau St.,
NEW YORK.



KELLER, ETTINGER & FINK,
NEW YORK.
(Out of Business.)

(In Backs.)

(In Caps.)

(In Backs.)

(In Caps.)

(Keystone
18K. Gold.)



(Discontinued
1903.)

(Keystone
Sterling Silver.)



(Keystone
14K. Gold.)



(Discontinued
1903.)

(Keystone
Coin Silver.)



(Discontinued
1900.)

(Discontinued
1900.)

(Keystone
10K. Gold.)



(Discontinued
1903.)

(Silveroid.)



(Keystone Extra,
Substitute for
All-Gold Case.)



(Silveroid.)



(Discontinued 1897.)

(Jas. Boss
14K. Filled,
25 Years.)



(Discontinued
1898.)

LEADER

(Discontinued.)

PAN-AMERICA

(Discontinued.)

(Jas. Boss
10K. Filled,
20 Years.)



(Discontinued
1898.)



BEE HIVE
(Discontinued.)

(Cyclone
Rolled-Plate,
10 Years.)



(Discontinued
1898.)



(Patent Bow, Stamped in Tags.)

*THE KEYSTONE WATCH CASE CO.,

19th and Brown Sts.,
PHILADELPHIA, PA.

An asterisk (*) before a mark indicates that the mark has been registered. When placed before the firm's name it denotes that all the marks above the name have been registered.

WATCH CASES—Continued.

14 W K

K. & U. MFG. CO.
ATLANTIC W. C. CO.

KELLER & UNTERMAYER MFG. CO.,
NEW YORK.
(Out of Business.)



BERNARD LEVY,
PHILADELPHIA, PA.
(Out of Business.)

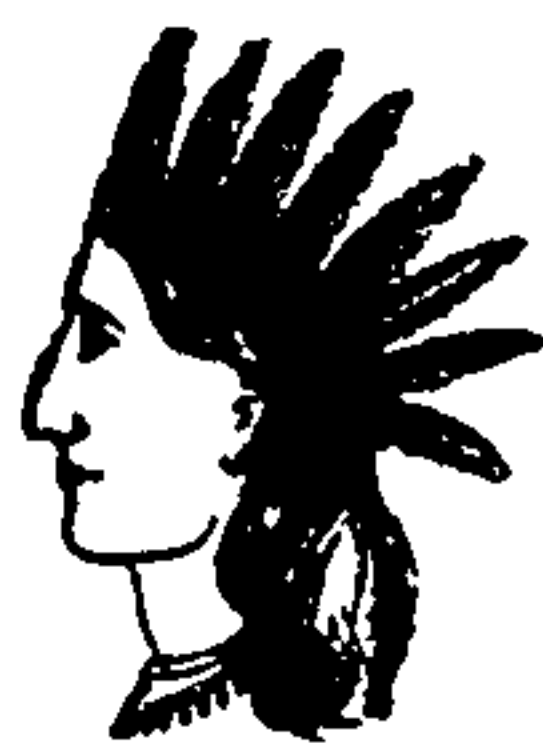

*KENOSHA WATCH CASE CO.,
KENOSHA, WIS.
(Out of Business.)



LISSAUER & CO.,
12 Maiden Lane,
NEW YORK.



*JACOB MACHER,
26 John St.,
NEW YORK.



WILLIAM KONOVIKZ,
42 Maiden Lane,
NEW YORK.

M. W. CO.
MANHATTAN WATCH CO.,
234 Broadway,
NEW YORK.



(14K. 30 Years.)



(25 Years.)

XX.

(20 Years.)

XV.

(15 Years.)

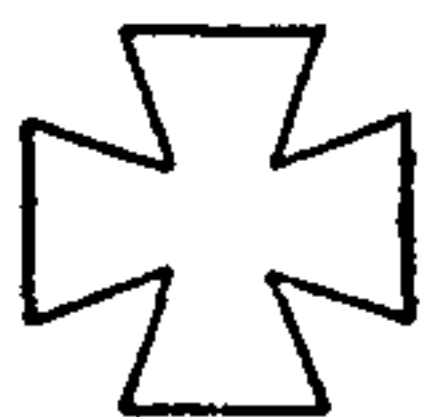

(10 Years.)

V.

(5 Years.)

LADD WATCH CASE CO.,
PROVIDENCE, R. I.
(Out of Business.)



DAVID MARX,
54 Maiden Lane,
NEW YORK.

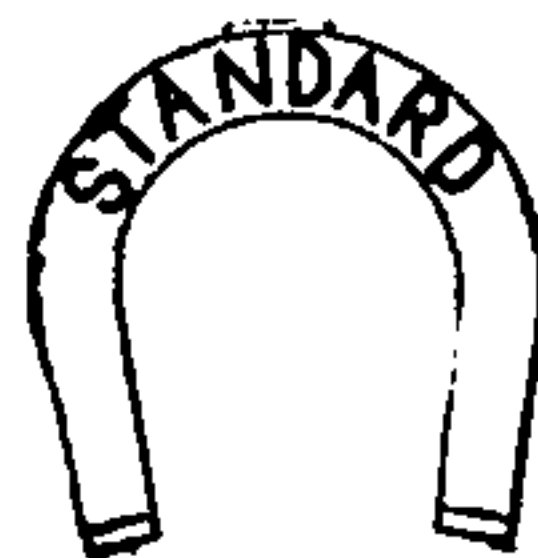

*METROPOLITAN WATCH CO.,
NEW YORK.

An asterisk (*) before a mark indicates that the mark has been registered. When placed before the firm's name it denotes that all the marks above the name have been registered.

WATCH CASES—Continued.

LENOX

MARTIN METZGER,
NEW YORK.
(Out of Business.)



J. MUHR & BRO.,
PHILADELPHIA, PA.
(Out of Business.)

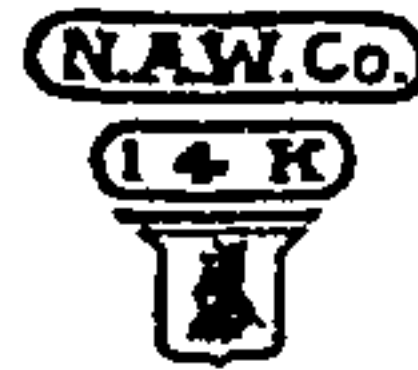

(14K. Solid Gold.)



(Sterling Silver.)



(14K. Gold Filled.)



(10K. Gold Filled.)

SUNRISE



NORTH AMERICAN WATCH CO.,
MANSFIELD, O.

**THE MUHR W. C. CO.
METEOR**

(10 Years.)

MERIDIAN

(5 Years.)

MUHR WATCH CASE CO.,
618 Chestnut St.,
PHILADELPHIA, PA.



RICHARD OLIVER & BLOOMFIELD,
Succeeded by
OLIVER & DAVIS,
3a Maiden Lane,
NEW YORK.



S. F. MYERS CO.,
48 Maiden Lane,
NEW YORK.

ELITE

I. OLLENDORF,
54 Maiden Lane,
NEW YORK.



F. K. G. P. T. K. G. F. STERLING
(14K. Gold Filled.) (10K. Gold Filled.) (Sterling Silver.)
NEW ENGLAND WATCH CO.,
WATERBURY, CONN.



PATEK, PHILIPPE & CO.,
68 Nassau St.,
NEW YORK.

An asterisk: (*) before a mark indicates that the mark has been registered. When placed before the firm's name it denotes that all the marks above the name have been registered.

WATCH CASES—Continued.

CROWN 14K. FILLED
(25 Years.)

CROWN 10K. FILLED
(20 Years.)

VICTORY
(10 Years.)

PREMIER
(5 Years.)

SILVERODE
(Composition Nickel.)

ROYAL B. & B.
(20 Years.)

REGAL B. & B.
(10 Years.)



*PHILADELPHIA WATCH CASE CO.,
PHILADELPHIA, PA.
(Out of Business.)



PERFECTION
(Electro Plate.)



PROGRESS WATCH CASE CO.

PINNELL, MAY & CO.,
NEWARK, N. J.
(Out of Business.)

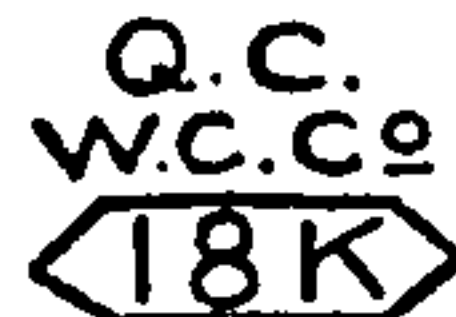

QUEEN CITY WATCH CASE CO.,
CINCINNATI, O.

The following have been discontinued:

FAVORITE
LION
OLYMPIC
PALATINE
PRESIDENT
PRIVATEER
PROTECTOR
PURITAN



A. A. ROBERT & CO.,
46 School St.,
BOSTON, MASS.

*PHILADELPHIA WATCH CASE CO.,
RIVERSIDE, N. J.

SENATOR
*A. ROSEMAN,
13 Maiden Lane,
NEW YORK.

An asterisk (*) before a mark indicates that the mark has been registered. When placed before the firm's name it denotes that all the marks above the name have been registered.

WATCH CASES—Continued.



WM. I. ROSENFELD,
19 Maiden Lane,
NEW YORK.



ANDREW K. SHIEBLER & SON,
7 Maiden Lane,
NEW YORK.

R. BROS.

ROSENZWEIG BROS.,
51 Maiden Lane,
NEW YORK.

A. F. C. CO.
AMERICAN FILLED CASE CO.

SIPE & SIGLER,
CLEVELAND, O.
(Out of Business.)



*ROY WATCH CASE CO.,
21 Maiden Lane,
NEW YORK.

S. & K.

(All Watch Cases.)



(14K.)

SMITH & NORTH,
14 Maiden Lane,
NEW YORK.



ROY & CO.,
NEW YORK.
(Out of Business.)

SOLIDARITY



TRADE



MARK

(Discontinued.)



(14K. and 18K. Gold and Sterling Silver.)

JOHN W. SHERWOOD & CO.,
3 Maiden Lane,
NEW YORK.

SOLIDARITY WATCH CASE CO.,
3 Maiden Lane,
NEW YORK.

An asterisk (*) before a mark indicates that the mark has been registered. When placed before the firm's name it denotes that all the marks above the name have been registered.

WATCH CASES—Continued.



STAR WATCH CASE CO.,
ELGIN, ILL.



(14K. Gold Filled, 25 Years.)



(Solid Gold.)



(Pilot, Gold Filled, 20 Years.)

L. M. & CO., LTD.

*CHAS. H. STONE,
117 W. 58th St.,
NEW YORK.

RAMBLER

(Discontinued.)

WADSWORTH WATCH CASE CO.,
DAYTON, O.



(8K and 10K.)



ISAAC SWOPE & CO.,
NEW YORK.

(Out of Business.)



(18K.)



(14K.)



(10K.)



WESTERN WATCH CASE MFG. CO.,
413 Columbus Memorial Bldg.,
CHICAGO, ILL.

EMPIRE

TIBBETS, MORRILL & JOHNSON CO.,
403 Washington St.,
BOSTON, MASS.



HAYDEN W. WHEELER & CO.,
2 Maiden Lane,
NEW YORK.

W. P. H.

WHEELER, PARSONS & HAYES.
Succeeded by
HAYDEN W. WHEELER & CO.,
2 Maiden Lane,
NEW YORK.

An asterisk (*) before a mark indicates that the mark has been registered. When placed before the firm's name it denotes that all the marks above the name have been registered.

CLOCKS.



AMERICAN CUCKOO CLOCK CO.,
628 N. 5th St.,
PHILADELPHIA, PA.

PLATO

AMERICAN ELECTRIC NOVELTY
AND MFG. CO.,
308 Hudson St.,
NEW YORK.

ANCHOR BRAND

(Ormulu Clocks.)

ANCHOR SILVER PLATE CO.,
MUNCIE, IND.



ANSONIA CLOCK CO.,
99 John St.,
NEW YORK.

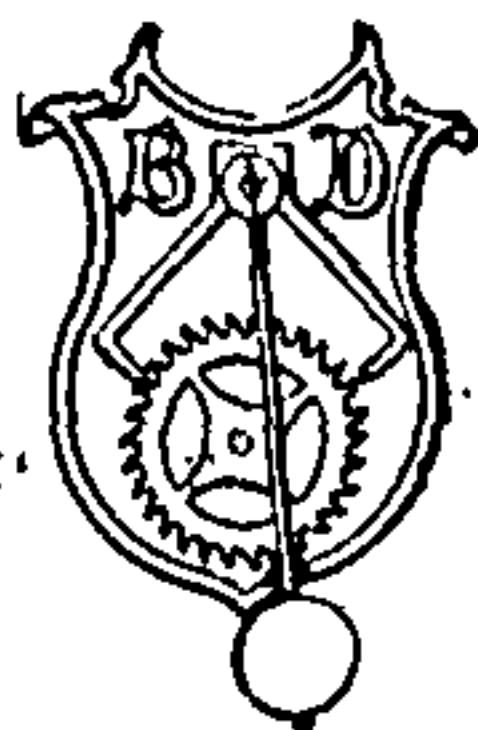

*BAWO & DOTTER,
26-32 Barclay St.,
NEW YORK.

*ANNIVERSARY CLOCK,

BOWLER & BURDICK CO.,
129-131 Euclid Ave.,
CLEVELAND, O.

ANGELUS

*THOMAS H. CASEY,
5 Walk Hill St.,
BOSTON, MASS.

AUTO CLOCK CHELSEA

CHELSEA CLOCK CO.,
16 State St.,
BOSTON, MASS.

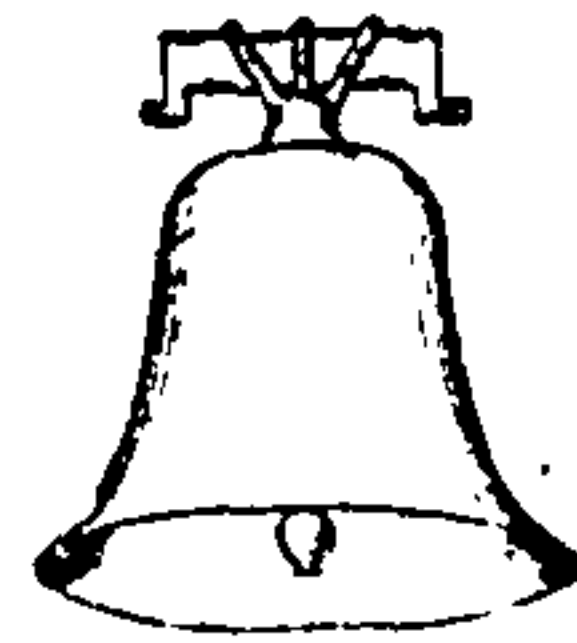

MYRON W. COLE.
ST. PAUL, MINN.

BIRD'S EYE ECHO TALLY-HO



*H. J. DAVIES,
BROOKLYN, N. Y.
(Out of Business.)

ELECTRICAL REMINDER

*ELECTRIC REMINDER CO.,
CHICAGO, ILL.

CROWN REPUBLIC UNIVERSAL

R. R. FOGEL & CO.,
177 Broadway,
NEW YORK.

CLOCKS—Continued.



*(Discontinued
April 1, 1908.)*

**GILBERT
*WAKE-UP ALARM**

WM. L. GILBERT CLOCK CO.,
37 Maiden Lane,
NEW YORK.



FRANK HERSCHEDE,
24 E. 4th St.,
CINCINNATI, O.



HERSCHEDE HALL CLOCK CO.,
1011 Plum St.,
CINCINNATI, O.

E. HOWARD & CO., BOSTON

E. HOWARD CLOCK CO.,
403 Washington St.,
BOSTON, MASS.,
and 41 Maiden Lane,
NEW YORK.

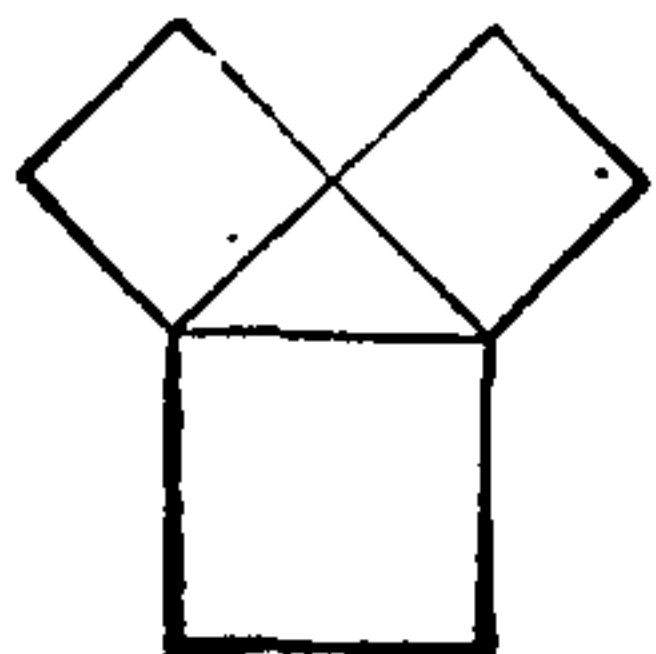

(Time Detectors.)

*E. IMHAUSER,
206 Broadway,
NEW YORK.

**IONIC
DORIC**
(Discontinued.)

GRECIAN
(Discontinued.)

VENETIAN
(Discontinued.)

*E. INGRAHAM CO.,
BRISTOL, CONN.



CHARLES JACQUES CLOCK CO.,
NEW YORK.
(Out of Business.)



(Not Registered.)

ALBATROSS

ECLIPSE

GALENA

JUNIATA

KANSAS

MARIPOSA

NIAGARA

ONEIDA

PENSACOLA

POLARIS

POMPADOUR

PORCELENE

ROANOKE

WABASH

WINONA

*F. KROEBER & CO.,
45 Maiden Lane,
NEW YORK.

(Out of Business.)



GEO. KUEHL & CO.,
184 E. Randolph St.,
CHICAGO, ILL.

CLOCKS—Continued.



**EUREKA
MANHATTAN CLOCK CO.
WORLD'S FAIR**

*S. F. MYERS CO.,
48-50 Maiden Lane,
NEW YORK.



*SCHLENKER & KIENZLE,
SCHWENNINGEN, GERMANY.

FASHION

*SOUTHERN CALENDAR CLOCK CO.,
ST. LOUIS, MO.
(Out of Business.)



***THE TATTOO**
NEW HAVEN CLOCK CO.,
NEW HAVEN, CONN.



ADAMANTINE
*SETH THOMAS CLOCK CO.,
49 Maiden Lane,
NEW YORK.



O'HARA WALTHAM DIAL CO.,
WALTHAM, MASS.



UNITED STATES ELECTRIC CLOCK
CO.,
308 Hudson St.,
NEW YORK.



PARKER CLOCK CO.,
MERIDEN, CONN.



WATERBURY CLOCK CO.,
10 Cortlandt St.,
NEW YORK.

MAGNETA

*HUGO REISINGER,
11 Broadway,
NEW YORK.



WESTERN CLOCK MFG. CO.,
LA SALLE, ILL.

An asterisk (*) before a mark indicates that the mark has been registered. When placed before the firm's name it denotes that all the marks above the name have been registered.

MATERIALS, TOOLS AND SUPPLIES.



DIAMOND BRAND

(Mainsprings.)

***BENJ. ALLEN & CO.,**
133 Wabash Ave.,
CHICAGO, ILL.



(Materials.)

A. ANZELEWITZ & CO.,
110 Canal St.,
NEW YORK.



Trade Mark Registered
(Enamel.)

AMERICAN ENAMEL CO.,
PROVIDENCE, R. I.
(Out of Business.)



(Materials.)

T. R. J. AYRES & SONS,
509-511 Main St.,
HARTFORD, CT.

**OCTAGON
PIONEER
REGULAR**

(Above on Mainsprings.)

ECLIPSE

(Mainsprings and Jewels.)

AMERICAN WALTHAM WATCH CO.,
WALTHAM, MASS.

W. B. & C.

(Mainsprings.)



(Watch Glasses.)

ALBERT BERGER & CO.,
47 Maiden Lane,
NEW YORK.

***WEBSTER
WEBSTER-WHITCOMB
WHITCOMB**

(Watchmakers' Lathes.)

AMERICAN WATCH TOOL CO.,
WALTHAM, MASS.



GEM

(Mainsprings.)

F. J. BOESSE,
68 Nassau St.,
NEW YORK.

An asterisk (*) before a mark indicates that the mark has been registered. When placed before the firm's name it denotes that all the marks above the name have been registered.

MATERIALS, TOOLS, AND SUPPLIES—Continued.



BOGLE BROS.,
WHITE RIVER JUNCTION, VT.



CRESCENT TOOL WORKS,
TOLEDO, O.



EZRA F. BOWMAN'S SONS,
LANCASTER, PA.



*CROSS & BEGUELIN,
17 Maiden Lane,
NEW YORK.



(Watch Case Springs.)
O. W. BULLOCK & CO.,
SPRINGFIELD, MASS.



(Watch Keys.)
*LIZZIE F. ENGLISH,
SPRINGFIELD, MASS.



W. R. COBB & CO.,
PAWTUCKET, R. I.



COSMIC
KOSMIC
(Time Piece Dials.)

*MARTIN V. B. ETHRIDGE,
BOSTON, MASS.

MADE IN FRANCE
DANIEL JEANRICHARD
Manufact
HAINDRINGEN



*L. COMBREMONT,
NEW YORK.
(Out of Business.)



E. RIVETT
RIVETT
FANEUIL WATCH TOOL CO.,
BRIGHTON, MASS.

An asterisk (*) before a mark indicates that the mark has been registered. When placed before a firm's name it denotes that all the marks above the name have been registered.

MATERIALS, TOOLS AND SUPPLIES—Continued.



(Mainsprings.)

R., L. & M. FRIEDLANDER,
30 Maiden Lane,
NEW YORK.

VICTORY

(Gold Solder.)

VICTOR FROHLICH,
ST. LOUIS, MO.



(On Swivels and Labels.)

GEO. H. FULLER & SON CO.,
PAWTUCKET, R. I.



(Watch Springs.)

EMILE GEISER,
LA CHAUX-DE-FONDS, SWITZERLAND.



TRADE MARK



ANTON BLANDON.
(Files.)

F. W. GESSWEIN CO.,
39 John St.,
NEW YORK.

S. G. & CO. GRAVIER

S. GLICKAUF & CO.,
67 Wabash Ave.,
CHICAGO, ILL.



(Brushes.)

EDWARD E. GNICHTEL,
15-19 Green St.,
NEWARK, N. J.



(Mainsprings.)



(Mainsprings, Silver Polish, Plating Solution, Coin
Silver Watchbows.)



(Gold Solder.)



(Watch Glasses.)

**IMPERIAL
CRESCENT**

(Lathes.)

W. GREEN & CO.,
6 Maiden Lane,
NEW YORK.

An asterisk (*) before a mark indicates that the mark has been registered. When placed before the firm's name it denotes that all the marks above the name have been registered.